THOUSANDS OF COSHOCTON PEOPLE IN BOTH CITY, COUNTRY AND SURROUNDING TOWNS, READ THE DAILY AGE EVERY DAY, BECAUSE IT GIVES THE NEWS.

THEY BUY AT HOME
Daily Age readers are citizens who buy of Coshocton merchants. They are Coshocton Boosters. Age circulation gives quantity and quality.

COSHOCTON DAILY AGE.

VOL. 21. No. 133. WEDNESDAY COSHOCTON, OHIO, DEC. 13, 1911. WEDNESDAY TWO CENTS

Weather Forecast
CLOUDY
tonight and Thursday. Cool and generally fair.

MEEK REQUESTED MAPEL'S REMOVAL

Man Who Now Hails Mapel As a Savior Was Most Persistent in Effort to Get Him Off the Force Because He "Made No Effort to Punish the Violators" —Mr. Meek Hoisted By His Own Petard.

A drowning man clutches at straws and J. F. Meek, the head of the campaign to hold fast the bootlegger instead of having regulated. law-abiding saloons here came out in the anti-saloon league organ Wednesday morning hailing John R. Mapel as a savior.

He now seeks to impress upon the public mind that with Mapel restored as chief of police of Coshocton there will be no violations of the Rose law, that all attempted violations will be punished and that the same old story of the millenium that he prated three years ago will come to pass.

However Mr. Meek evidently forgot the letter he wrote to Mayor Gail S. Hamilton, from Chautauqua, N. Y. back in 1909.

Keep the facts clear in your mind, for it is difficult to comprehend how a sane man can make such a blunder as Mr. Meek now makes in his last desperate stand to make good his boast that he controls the vote of Coshocton county farmers.

Today he says in his organ that **"Mapel had regard for his oath of office and the Rose law was enforced. There was not a speakeasy in town. The bootlegger had not appeared. The town was peaceful and law-abiding. It was all because of John R. Mapel."**

That is what Meek says today, Dec. 13, 1911.

Here is what he said over his own signature in a letter dated at Chautauqua, N. Y., July 22, 1909, and written to Mayor Hamilton when John R. Mapel was chief:

"I note that there is likely to be a new appointment for a Chief of Police. Of course all I know is what I see in our newspapers. I think it ought to be made. The present chief publicly says that the law is being violated and makes no effort to punish the violators. A Chief of Police that would do his duty could stamp out the lawlessness that now prevails inside of one month; and it would be a credit to you and advantage to the community to have it done. Unless something is done soon, you may rest assured that there will be such opposition to your nomination and election as to make it a very serious problem for you and your friends. I am not saying this as a threat."

By "the present chief" referred to in the above extract from his letter, he refers to John R. Mapel, then chief.

And if that isn't enough, here is another one from the prolific and unguarded pen of Mr. Meek, appearing above his own initials in the Ohio State Journal, Columbus, date of April 27, 1909, and written while Mapel was chief of Coshocton:

The Rose law so far in Coshocton county is almost a failure at least a little more than half so, because there are now 15 saloons whereas before the county voted dry there were 26.

And now today, anxious to delude some people into the idea that the Rose law CAN be enforced, which it never has and cannot be, Mr. Meek forgets that letter, the full copy of which Gail S. Hamilton has in his safe, bearing the postmark of Chautauqua, N. Y., where Mr. Meek has his summer home, and writes something he KNOWS to be false.

If Mr. Meek desires Mapel to be THE issue of this campaign, all right and well. Let the people judge for themselves.

And here is something more. Mapel was chief when W. A. Smith, Republican, was mayor. "Mapel was smooth and foxy and apparently working with me" states ex-Mayor Smith to The Age, over long distance telephone from his present place of business in Columbus, "and yet I had constant trouble with him enforcing my policies. I made it plain to all saloon keepers when I first took office, that I would stand for no laxity in law enforcement, and I issued strict orders to Mapel; and he either was very dense or winked at the violations. At one time I came close to making a public statement over my own signature of his attitude. One instance particularly, during the fair in 1908. Mapel came into my office with a woman who wanted to give a dance in a tent on Walnut street, and Mapel said he had investigated and the thing was all right. I let them start but made out no permit. Later I had complaints from people living near that the show was indecent and they said they had asked the chief to stop it and he had paid no attention to it. I got him and went there and told him to stop it. Instead he let me to the talking and I did it straight. I stopped the show. It was a tough oochee-coochie show."

And Mr. Mapel is the man, denounced by Mr. Meek himself in no uncertain terms, in whom Mr. Meek places his faith if the county makes the mistake Thursday of voting for the Rose law.

The county will vote "wet" Thursday overwhelmingly. Mr. Meek has fooled the people about as often as he can.

Caught in his own trap in this, and retracting his wild statements about the "volume of business" since the county voted "dry," who can believe or have confidence in anything that he and his Fridays have said in this campaign?

Where you will cast your ballot at tomorrow's Local Option Election.

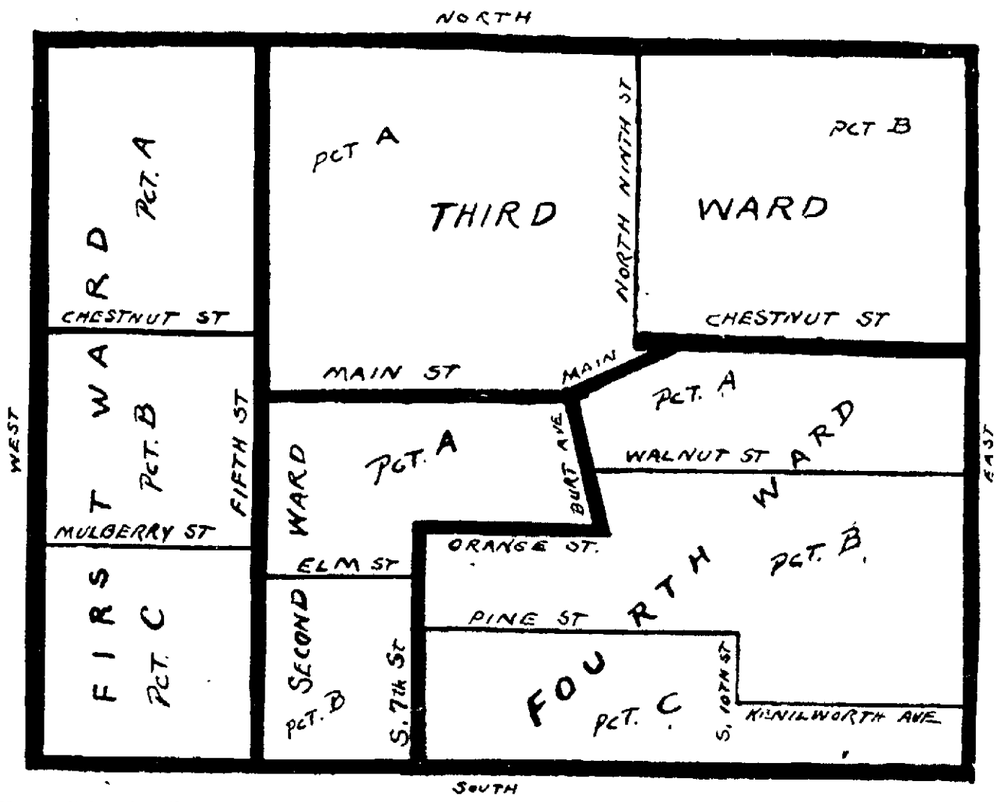

Voters living in Ward 3 precinct A will have a different polling station that at the last municipal election when they go to cast their ballots Thursday. The station has been moved from Sixth street to the Balch store on Main street between the alley running parallel with Sixth and the latter street. The other polling stations are the same as at the municipal election. Auditor Evans announced the following places for voting Wednesday.

Ward 1 A, Old Catholic church, N. Third-st.

Ward 1 B, City hall, Main-st.

Ward 1 C, Stewart's Carriage Works, Mulberry-st.

Ward 2 A, Manner's livery stable, South Sixth-st.

Ward 2 B, Cochran's Monument works, S. Seventh-st.

Ward 3 A, Balch store, Main-st.

Ward 3 B, C. M. Gross residence, N. Eleventh-st.

Ward 4 A, Thermometer plant, S. Eleventh-st.

Ward 4 B, Albert's residence, 511 Brower-ave.

Ward 4 C, George Plymouth residence, Pine and Brower-ave.

WET MAJORITY IS PREDICTED

People Want a Change Of Conditions And Will Vote That Way.

More than 55 per cent of the voters of this county signed the petition calling for a Rose law election, and they did it in two or three days.

More than half of the people of the county evidently want some sort of a change from present conditions. If they had not wanted a change they would not have signed a petition calling for an election. If they were satisfied that things are right as they are, they would have let things continue as at present, as they would have done without an election.

Every indication points that the Rose law will be swept out of Coshocton county by a most decisive majority. The people as a rule are looking at the matter in a sane and honest manner and they will vote the same way.

Manager McBane of the Citizens League estimated the plurality against the Rose law at from 1000 to 1200. Manager Bridge of the local anti-saloon league office, makes no estimate in figures but says things look favorable to a victory for the Rose law.

From all information The Age can glean from over the city, the prospect appears that the "wet" majority here will be larger than three years ago; and from over the county, that the "wet" gains will be general all over, and very material. It looks strongly as though the Rose law will be knocked out.

ORDERS HELMICK CO. PROPERTY DIVIDED

The common pleas court has ordered the receiver of the Helmick Oil Co. to distribute all the property sold at the public sale a short time ago among the purchasers as follows: to James Beck, 1-2; Lister Pomerene and W. W. Frederick each 1-4.

CHICKENS LEAD TO MURDER

Brothers Quarrel Over Division and Killing Follows.

Wellsville, O., Dec. 13—Rocco Richi, an Italian, about 25 years old shot and killed his brother, Christmas Richi, 30. The brothers lived together until about a month ago when Rocco was married. They together owned some chickens. Christmas called on his brother to get his share of the chickens or their value in money. A dispute arose and the murder was the result. Rocco escaped.

BIG TRUST ATTACKED

Government Goes After Shoe Machinery Men at Boston.

Boston, Dec. 13—The federal government filed a bill in equity in the United States circuit court for the district of Massachusetts against the United Shoe Machinery company of New Jersey, a $25,000,000 concern; the United Shoe Machinery corporation of New Jersey, a concern of $10,000,000 capital, 18 subsidiary corporations and 23 individuals. The government seeks to perpetually enjoin the defendants from engaging in an alleged conspiracy in restraint of trade under the Sherman anti-trust law.

CITIZENS TAKE A FIRM STAND

Why I took the stand I did in regard to the Rose law and why I signed the "Citizens League" resolutions."

In the first place, I want to say that it is not from a business point of view as our business increased very materially in 1909 and 1910. In the second place it is not from a personal or selfish point of view, as I have no use for the saloon in any way, shape or form, as I am not and never was a patron of the saloon, as everyone will testify who knows me.

The present conditions in Coshocton today are deplorable and demoralizing, and it is safe to say there are more boys drinking in this community than ever before. The good people who favor the Rose law say, "save the boys and girls" and that is the main object of the "Citizens League." It is my candid opinion that we never will save the boys or the girls with the present Rose law in effect, simply because the boys can and are getting this poison called whiskey in far larger quantities now than when we had the open saloon. How they get it I do not claim to know, I only wish I did. Not only do we have the speakeasy and the kitchen saloon but we have scores of fiendish bootleggers. (men who carry this poison called whiskey in their pockets and sell it regardless of age or sex) which in my opinion is much worse than methods employed by the regulated saloon. I, myself think, in fact I know, former saloonists who claimed to be selling only soft drinks but who sell intoxicating liquors can be stopped and should be put out of business, but I fail to see how the bootlegger can be handled as the law will not permit an officer to search ones person nor will it allow the searching of private homes. The Rose law does not prohibit men nor women from getting intoxicating beverages for their own consumption, and I will venture there is more booze in private homes today, by a hundred fold than there was three years ago, and I can not see how the Rose law will stop this habit as it has educated people to drink as they never drank before—in private, which is very dangerous.

I have no harsh feelings for anyone who sees this very serious matter differently from me, as they have a perfect right to their opinions, the same as myself, providing they are honest ones. If it were possible to stop the manufacture of intoxicating drinks, I would take off my coat and work for the cause with all my heart and soul, but as long as the government gives licenses for its sale, it will be sold in some manner and in my opinion there are just two things, stop the manufacture of all such beverages or sell them in a strictly regulated manner. The new liquor laws of this state give the citizens of any community the power to regulate the selling of intoxicating honors, and you may rest assured that if the present conditions are reversed, laws will be enforced.

These are my own private opinions and sentiments and I assert the right of each and every one, and I assure you again, that there is nothing personal in the stand I have taken for better regulation of liquor traffic. The good people of Coshocton county, as I know, admire honesty above everything else, and I desire to impress upon you first that I am absolutely honest in every word I have said. If conditions are satisfactory to you in Coshocton county today, vote as you consider it Thursday.

(Signed) C. E. Ransom

We consider liquor being sold in scores of private families, alleys and speakeasies far worse than regulated saloons which the very best representatives of our business houses assure us they will enforce and we have every confidence they will keep their promise.

Siegrist & Williams, druggists.

WOMAN 45 RAN AWAY WITH BOY 23 YEARS OLD

Police Asked to Aid in Search For Missing Pair.

WOMAN LEAVES HER HOME SUNDAY EVE

Star Boarder and Mother Of Seven Children Said to Have Eloped

The city police and associated charities were appealed to Wednesday morning by John Tharp of Wilson-ave., asking them to aid him in discovering the whereabouts of his wife 45 years old, who left his home last Sunday afternoon at 1 o'clock at the same time the "star" boarder, Geo. Bring, 23 years old, disappeared. It is said that two women in Coshocton know where Mrs. Tharp is but they will not give the police any aid.

Six Children.

Mrs. Tharp is the mother of six children four of whom are small. The family is destitute, according to statements made by people who have investigated the case. Mrs. Tharp, has a son born before her marriage to Tharp who is older than the youth with whom she is alleged to have eloped.

Owed $43 oBard.

Sunday, according to the story told the police by Mrs. Sharp's 17-year-old daughter Wednesday, the "star boarder" was told that if he did not pay his board, which amounted to about $43, he must leave. The eldest daughter took this upon herself. She has helped support the family and she says she grew tired of keeping the Brink man.

Mrs. Tharp is said to have taken offense at this and told her daughter if Brink left she would leave also and she did.

On Saturday night Mr. Tharp had given his wife $15. He can account for some of the money which was spent by his wife for groceries; but Sunday she had $9 of that sum in her possession which she took with her, he alleges.

Since Sunday night neither the woman nor the boarder have been seen.

Children Barefooted.

The Associated Charities on investigating the condition of the family Wednesday morning found the small children running through the house barefooted and ill clad. They were provided with the proper clothing.

An attempt will be made to apprehend the alleged elopers and they will be dealt with by law.

The Description.

The police have given out the following descriptions. George Bring 5 feet 7 inches tall, age 23 years, weight 145 pounds, light hair, blue eyes, Roman nose. Wore a dark suit and no overcoat, black soft hat. Walks with head down.

Mrs. Tharp—About 5 feet 4 inches tall, age 45 years; weight 150 lbs; brown hair and eyes, has no teeth either above or below. When she left home Sunday Dec. 10 at 1 p.m. she wore a brown skirt, black silk waist, short blue coat trimmed with blue braid; black scarf over her head and low shoes.

MAY HAVE TO STAND TRIAL

Charges May Be Filed Against Newark Raider, Cause of Near Riot.

Newark, O., Dec. 13.—Although Newark was quiet today after the near-riot late yesterday when Dr. H. R. Emery, his wife and daughter, "dry" workers, started a raid on several cafes, there was an undercurrent of excitement apparent which will probably again manifest itself at the coming local option election.

Dr. Emory today faces the possibility of being brought to trial on a charge of destroying property and gaining entrance to the Bismarck cafe in a forcible manner. Gene Schlagel, proprietor of the cafe, was attending a funeral with his family when Emery descended upon his place. The doors were locked, but the Emerys forced their way in. When Schlagel returned he unlocked the door for the raiders, invited them in and asked that they sample his goods. Dr. Emery asserts Schlagel was selling "hard" liquors and carried away one bottle.

Say Emery Liable.

Attorneys say the warrant lead to Schlagel did not names Emery as one of the persons authorized to search the Bismarck and that he is liable to prosecution.

Emery is defiant today. He asserted that although his private funds were nearly exhausted in making his race on the prohibition ticket for the legislature and keeping up his paper, "The Lineup," he would continue his fight in Licking county against the liquor traffic.

"I intend to devote my life to temperance work," said Emery. "What I did Tuesday was on my own responsibility."

Want Election.

The wets expect to file petitions Wednesday for an election under the Rose law. The county is now dry.

Newark, O., Dec. 12. — Apprehension that another riot, such as the one in which Detective Etherington was lynched, might occur, followed disturbances attendant on attempts to raid three places were it was suspected liquor was sold. Police were able to handle the situation, however, and order was quickly restored.

To add to the confusion an excited man, who feared a serious outbreak, telephoned to Governor Harmon that a serious riot was imminent and implored the governor to send troops.

The trouble grew out of the serving of warrants for the alleged sale of intoxicants. Search and seizure warrants were sworn to before Mayor Geiger of Kirkersville, at the instance of George Gardner of this city. The places under suspicion were those of Charles Henry, Schaller Brothers and the Bismarck cafe.

Raids Led by Dentist.

The raids were conducted by Dr. H. R. Emery, a dentist of this city, assisted by Mrs. Emery, their daughter Estella, Miss Clara Steffe, George Gardner and Marshal George Carrico of Kirkersville. At the Schaller place there was no resistance and the sleuths were presented with bottled goods, which they retained as evidence.

At the Henry place resistance was made and Mrs. Emery drew a pair of dentist's forceps from her muff, many mistaking it for a revolver.

From the Henry place the raiders went to the Bismarck, which, because of the deaths of an uncle and aunt of the owner, had been closed. An attempt was made to force the doors, but this failing, Dr. Emery lifted his daughter on his shoulder and she broke out the transom with a hammer. The transom was removed and a ladder obtained, and Dr. Emery crawled through the opening into the room.

By this time a crowd, which had followed the raiders out of curiosity, and which from a few persons had grown to the proportions of more than 500, collected around the place and chafed the raiders. No actual violence was attempted, but the crowd was not in a very pleasant mood and the police were asked for protection.

HEAVY SENTENCE WAS SUSPENDED

Mrs. Hattie Latham Fine of $100 and Costs For Blackmail.

Mrs. Hattie Latham, of this city, who was indicted before the federal grand jury at Columbus for blackmail through the U. S. mails, was sentenced by the U. S. Judge at Columbus Wednesday afternoon to pay a fine of $100 and costs. This was suspended however during good behavior. Mrs. Latham, who was present, promised, and will arrive in Coshocton on the evening train, freed of the penalty as long as she is good.

ADVANCES PLAN FOR REGULATING AN OPEN SALOON

Place Uniformed Policeman in Front of Disorderly Place, Says Perkins

PRACTICAL TALK MADE TO MINERS

Speaker Says Saloon Should Be Conducted as Openly as Ice Cream Parlor

During the present local option campaign the dry forces have raised the question on every hand: "How will you regulate the open saloon if it is returned?" One of the simplest and most effective measures for obtaining regulation of the liquor traffic where open saloons are permitted was promulgated Tuesday night by the Hon. Vincent H. Perkins, in an address made before an enthusiastic meeting of miners at Tyndal.

Here is his plan: "First make the saloon an open one. Take away the blinds from the windows and doors. Remove the green screens so a man can see in from the outside and out from the inside. Make the glass in the windows and doors clear. Make it a decent drinking place where a decent man can get a decent drink. I believe in establishing a drinking place that will be so respectable that no man can find any fault with it. The saloon should be conducted as freely and openly as an ice cream parlor. It should be so a man could go there as fearlessly and openly as a woman or child goes into an ice cream parlor to get a drink of soda water.

"There are some saloonkeepers who will run disorderly places. There will be some saloons where a tough gang loafs. When one is found conducted like that here is the simplest and most effective remedy: Place a uniformed policeman on the sidewalk in front of that tough saloon. Let him walk up and down the sidewalk in front of the door all day. If there is any disturbance on the inside let him go in and arrest the men who are the cause of it. What will happen? In less than three days that saloonkeeper will be down at the mayor's office begging the mayor to remove the policeman. He will be so anxious to get that officer away from his front door that he will pledge himself to live up to the laws and conduct his place in a decent and orderly manner. The reason is this: Hoy many of that saloon-keeper's patrons will go into the saloon past a uniformed officer of the law? Very few so few indeed that in a short time the saloonkeeper will not be taking in enough money to pay his rent, his state and government tax, and if he continues in running his place and the uniformed officer is left there he will be closed up practically. There is no red tape about such a procedure. Just one policeman in front of a badly operated place is all that is necessary. Other saloonkeepers would hear about it and fearing that their fate would be that saloonkeeper's they will see that their place is conducted orderly and decently."

Mr. Perkins in his address advanced another practical theory of stopping the sale of intoxicating liquors to minors in the open saloon. He told how some places the boys themselves are to blame and not the saloonkeepers. He said the boys will go into a place and tell the bartender he is of age and get a drink. The bartender knows no different. Probably the boy is 20 or 19 years old. He said by making such a statement he didn't want to excuse in anyway a bartender who willingly and maliciously sold to minors. To remedy such a practice Mr. Perkins advanced this plan: "Make it a misdemeanor for the minor to purchase a drink. Let your councils pass ordinances to this effect. For the first offense fine the minor $5, the second $10, and so on. Make him either pay the money or go to the workhouse. If this is done I will guarantee you the practice will be stopped."

Mr. Perkins told where the Rose law has been a failure and dealt in other questions of the campaign. He was met by a storm of applause when he finished.

M. Magavin another speaker here in the interest of workingmen made a short address preceding Mr. Perkins. He told of the injustice the operating men met with in enforcing the Rose law and other prohibition laws had worked on non-liquor. He answered a scoffer who at Conesville the other night said the brewery wagons in Chicago were driven by non-union men. He gave the exact facts of the situation there and showed conclusively that the statement was a false one. He spoke with the prohibition [illegible] from the working man's [illegible] and advanced some [illegible] arguments.

THOUGHT FRIEND A DOG; MAN JUMPS THRU A WINDOW

Mt. Vernon, O., Dec. 13—While Edward L. Parker, secretary of the Ohio Shoe Dealers association, was standing near a show case in a local store Tuesday morning a friend grabbed him by the left leg and barked like a dog.

Thinking a canine was being him, Parker jumped through the case, and sustained serious cuts. His left knee was badly lacerated and may be stiffened.

Mr. Parker is a personal friend of F. G. Cantrell of this city and the two have been associated together much during recent weeks.

GETS MANY USEFUL THINGS FOR MISSION

Robt. Dummermuth shipped a big box filled with books, clothing, dishes, and other useful things given by the people of Coshocton, to the North Carolina Mountain Missions. Mr. Dummermuth will receive gifts for the cause until a few days before Christmas.

LIVELY TIME ON MARKET TODAY

Wednesday's public market was an exchange of ideas rather than of produce. Wet and dry was the sole topic, and the curious crowd was kept busy running from one end of the market to the other to keep up with the discussions. Some of the remarks became very pointed, and it was remarkable that the great majority of the men from the county took the wet end of the argument against the special crusades of the local anti-saloon league headquarters who appeared to be there for the purpose of starting discussions.

Insurance Agent Missing.

Ontario, O., Dec. 13—W. J. Moran, an agent of the Western and Southern Life Insurance company of Cincinnati, is missing and officials of the company are here endeavoring to secure some trace of him. An investigation of his accounts has been made. Mrs. Moran, a bride of a few months, claims not to have seen or heard from her husband for a week.

Vote for the regulated saloon.

HAVE TO READ IT IF THEY WANT THE DAILY NEWS

The Age received a message from Virginia [illegible] Wednesday afternoon to [illegible] a friend, saying that Charley Robinson who went into print the other day because he was having a paper sent him by the Citizens League, goes regularly to his neighbors to pick up the Age on the [illegible] and to read it.

SAID NOW

NEWSPAPER ARCHIVE®
NEWSPAPER ARCHIVE®

The Thompson-McKeown Co.
THE PENNA. DEPOT IS OPPOSITE OUR STORE.

For Men, Women and Children

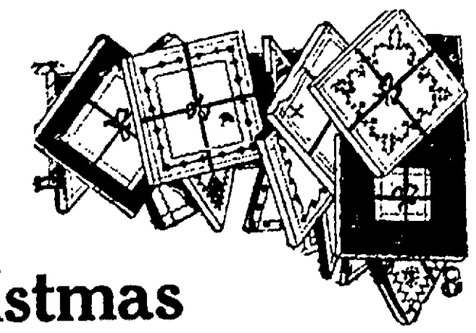

Christmas Handkerchiefs

Thousands of snow white Handkerchiefs for **men, women and children** in hundred of styles.

Christmas gift seekers come to this, Coshocton's greatest and best Handkerchief store. More different styles than ever before.

Women's Handkerchiefs

Initial Handkerchief—Box of six for **50 cents.**

Embroidered Handkerchiefs — Pure linen, hand-embroidered, 3 and 6 in a box, **$1.00 and $1.50.**

Pure Linen Handkerchiefs

Hand embroidered, scalloped edge and Armenian Lace trimmed, over 100 styles, each **25c.**

Men's Handkerchiefs—Initial and plain, box of 6 for **85c, $1.00, $1.50.**

Children's Handkerchiefs

Box of 3, with embroidered corner, for **19c.**

Christmas Umbrellas

for **men, women and children,** every conceivable kind, plain and fancy handles, from **50c to $6.00.**

Christmas Linens

Towels, Lunch Cloths, Napkins, Pattern Cloths, Battenberg pieces, Damask by the yard, any of these items make a practical gift.

The Thompson-McKeown Co.

ANOTHER BIG WELL ON FREDERICK FARM

Monday afternoon another gas well, estimated to be good for a production of between 400,000 and 500,000 cubic feet of gas peradiem, was drilled in on the W. W. Frederick farm near the mouth of the Killbuck by the Buckeye State Oil & Gas Co. This is the third big well that has been struck in that neighborhood. The company is building a pipe line to Coshocton and the entire production of the new field will be used to help furnish Coshocton with fuel.

For More Than Twenty Years

The Columbian Bldg. & Loan Co.

Has conducted its business on such a conservative basis that no investor has ever lost a penny. The company is growing stronger every day. Your deposits with us are as safe as government bonds.

22 E. Gay St., COLUMBUS. O.

Slippered Feet

Men's Slippers, all styles, black or tan; prices at 50c, $1.00 and $1.50.

Ladies' felt Slippers all colors, fur trimmed, prices at 50c, $1.00 and $1.50.

Girls Slippers, red felt, fur trimmed, priced at 90c, $1.00.

Brendel Bros.

FITTERS OF FEET

Saved His Wife's Life.

"My wife would have been in her grave today," writes O. H. Brown, of Muscadine, Ala., "if it had not been for Dr. King's New Discovery. She was down in her bed, not able to get up without help. She had a severe bronchial trouble and a dreadful cough. I got her a bottle of Dr. King's New Discovery, and she soon began to mend, and was well in a short time." Infallible for coughs and colds, its the most reliable remedy on earth for desperate lung trouble, hemorrhages, lagrippe, asthma, hay fever, croup and whooping cough. 50c. $1. Trial bottle free. Guaranteed by C. E. Anderson and C W. Ferguson of Roscoe.

POMONA GRANGE ELECTS OFFICERS

At the meeting of Pomona grange at Evonsburg aSturday the following officers were elected: Master, B. O. Stingel; overseer, W. Troendly; lecturer, Allen Murphy; steward, Edw. Clark; assistant steward, William Shenneman; chaplain, Perry Neldon; treasurer, S. T. Elliott; gatekeeper, John Mellor; Ceres, Iva Leech; Flora, Bernice Hamilton; Pomona, Nellie Underwood; lady assistant steward, Martha McFarland; executive committee, George Stonebocker, three years, Joseph Myers, two years, and Everett Darling, one year.

Moros Turn In 300 Guns.

Manila, Dec. 12. — The hostile Moros near Jolo, who have refused to allow themselves to be disarmed, surrendered and turned in 300 guns. This ends the disturbance among the Mindanao tribes, although the troops at Lanao and Zamboanga are still pursuing a few recalcitarants.

MAY PROVE FATAL

When Will Coshocton People Learn the Importance of It?

Backache is only a simple thing at first.

But when you know its from the kidneys:

That Bright's disease may be the fatal end.

You will gladly profit by the following experience

'Tis the statement of a Coshocton citizen.

Mrs Isabell Dillin, 519 Locust St., Coshocton, Ohio, says: "I was often so dizzy that I could not stand. My kidneys were disordered and I suffered from backache. I was unable to sleep well at night and was weak and nervous. Seeing Doan's Kidney Pills advertised at Siegrist & Williams drug store I obtained a supply and began their use. I received exceptionally god results. They acted as a tonic to my entire system."

For sale by all dealers. Price 50 cents. Foster-Milburn Co., Buffalo, New York, sole agents for the United States.

Remember the name—Doan's—and take no other.

NO CONTEST IN THE ELECTION

Members Board of Directors Re-Elected By Agricultural Society

L. J. Foster, S. F. Dawson, R. J. Graham, J. P. Darling, E. M. Hanlon, W. M. Smith, D. D. Leavengood, Thos. McConnell, and Charles McClain were re-elected members of the board of directors of the Coshocton County Agricultural society at the election held in the city hall Monday evening. The ballots were counted Monday evening.

There was no close contest for the position as had been promised this fall, although the vote was one of the heaviest ever cast.

Votes were also cast for M. C. McCormick, J. E. Clark, Jesse McBane, J. J. Bowen, S. T. Elliott, T. L. Darling, Frank Porter, David Markley, and E. E. Graham.

The board of directors will meet next Monday at 10 o'clock to organize. Charles McClain will probably be the new president and W. B. Miller secretary, and W. M. Smith, treasurer, will probably be re-elected.

The ballots cast follow: L. J. Foster, 152; S. F. Dawson, 151; R. J. Graham, 246; J. P. Darling, 138; E. M. Hanlon, 138; W. M. Smith, 135; D. D. Leavengood, 130; Thomas McConnell, 126; Charles McClain, 125; M. C. McCormick, 77; J. E. Clark; 40; Jesse McBane, 3; J. J. Bowen, 3; S. T. Elliott, 2; T. L. Darling, 2; Frank Porter, 1; David Markley, 1; E. E. Graham, 1.

Lightning Kills Few.

In 1906 lightning killed only 169 people in this whole country. One's chances of death by lightning are less than two in a million. The chance of death from liver, kidney, or stomach trouble is vastly greater, but not if Electric Bitters be used, as Robert Madsen, of West Burlington, Ia., proved. Four doctors gave him up after eight months and yellow jaundice. He was then completely cured by Electric Bitters. They're the best stomach, liver, nerve and kidney remedy and blood purifier on earth. Only 50 cents at C. E. Anderson's, or C. W. Ferguson,s, Roscoe.

OHIO NEWS.

Negro Admits Killing Rival.

Columbus, O., Dec. 12.—Frank Goodman, colored, is held at the city prison, charged with murder, following a confession to Chief of Police Carter in which he admitted stabbing Jack Taylor, 22 a negro of Braddeck, Pa., supposed to be a pugilist and known as Kid Taylor. The men quarreled over Eva Lazelle, white, who was present when the encounter took place, and afterwards told the police she killed Taylor. The Lazelle woman is thought to have expected to shield Goodman by her supposed confession.

Mice Destroy Fruit Trees.

Wooster, O., Dec. 12.—Increasing damage is being done to orchards throughout Ohio by field mice, according to the report of the Ohio state agricultural experiment station here. These rodents, together with rabbits and woodchucks, are ruining more than $200,000 worth of young fruit trees a year, say state experts.

Burns Prove Fatal.

Canton, O., Dec. 12.—"Battling" Nelson, 3, named after the famous pugilist, is dead here, following burns received when he climbed onto a kitchen table and fell into a pot of boiling soup.

Dies While on Journey.

Coshocton, O., Dec. 12.—Carl Spicer, 65, of Dresden, was found dead on a Pennsylvania railroad passenger train in the depot here. Heart failure is believed to have caused his death.

Epidemic Closes Schools.

Lindsey, O., Dec. 12.—Owing to scores of cases of diphtheria here, the schools, churches and other public places have been ordered closed until Jan. 1.

Ends Winter's Troubles.

To many, winter is a season of trouble. The frost-bitten toes and fingers, chapped hands and lips, chilblains, cold-sores red and rough skins, prove this. But such troubles fly before Bucklen's Arnica Salve. A trial convinces. Greatest healer of Burns, Piles, Cuts, Sores, Bruises, Eczema and Sprains. Only 25 cents at C. E. Anderson's and C. W. Ferguson's of Roscoe.

LOAN Son your personal note; easy payments; add. P. O. box 285, Coshocton

SCORE LOSE LIVES

Severe Gale Plays Havoc With English Channel Shipping.

Dover, Dec. 12.—More than a score of lives are believed to have been lost in the gale which raged in the English channel for the last 24 hours. The loss to the shipping interests will be enormous. Several vessels broke from their moorings and ran aground. A large steamer is ashore at Dungeness and another completely broken up in Dover bay.

A fleet of freight vessels managed to land here after fighting the waves for many hours. The captain of one of the ships and six of the crew were washed overboard.

Sugar Barons Lose Out.

New York, Dec. 12.—The demurrers of the American Sugar Refining company in the government's suit to dissolve the "sugar trust," were overruled by the United States circuit court.

HE WILL SPEAK AT FRESNO FARMERS' INSTITUTE DEC. 15-16

FRANK BLACKFORD.
Institute Instructor, Eldorado, Preble County, Ohio.

Born in Ohio. Age 42. Married. Wife and four children. Educated for minister. Served church as pastor several years. Owns 40 acres. Manages 200. Specializes in tobacco, corn and hogs. Well informed upon economic questions. Favors civic advancement. Believes in beautifying home and farm. Pleasing address.

His institute subjects are: "The Farmer's Garden and Orchard;" "Corn and Pork Crop;" "Soil Problems;" "Farm Management;" "Opportunities for Social Life and Culture Open to the Farmer."

TRANSFER FUNDS TO PAY SALARIES

City Council Holds Short Session Monday Night Settled With Haxton

Eight hundred dollars was transferred from the safety fund to the general fund by an ordinance passed by the city council at its meeting Monday night. This sum is necessary to pay the salaries of the city officers.

The Haxton case finally came to a close at last night's session when the city auditor was ordered to pay Haxton the $84 claimed less $15

A special meeting of council will be held on Dec. 28 the Wednesday following Christmas day because the next regular meeting of the body falls on Dec. 25.

Feel dull, poor color, heavy feeling all over; winter's impurities are getting into your system; clean them out, drive them away with Hollister's Rocky Mountain Tea; enjoy health and happiness, protect yourself against dangerous winter diseases C. E. Anderson.

C. Heiman for Plumbing.

AS YOU LIKE IT

Grace Cable and Anthony Kohnen were shot to death at Bradford, Pa., while discussing plans for their wedding. A rival is suspected.

At Philadelphia Miss Harriet Dewitt, accused of writing obscene letters to Rev. E. E. Snyder of Easton, Pa., was acquitted in federal court on a technicality.

Attorney General Wickersham has recovered from his recent attack of acute indigestion.

New Zealand voted on colony-wide prohibition and defeated the proposition by a very narrow margin.

Philip Roll, 46, was instantly killed at Cincinnati when he was run over by a wagon hauling a boiler that weighed many tons.

Mrs. Evelyn Alberts, for years an inmate of the Licking county (O.) infirmary, is dead at the age of 110 years.

TO CURE A COLD IN ONE DAY

Take LAXATIVE BROMO Quinine Tablets. Druggists refund money if it fails to cure. E. W. GROVE's signature is on each box. 25c.

Engine Derailed.

Traffic on the Pennsylvania road was delayed for some time Monday night following the derailing of a freight engine near Morgan Run crossing.

CASTORIA
For Infants and Children.
The Kind You Have Always Bought
Bears the Signature of Chas. H. Fletcher.

THOUSANDS OF GIFTS

an absolute fact at the Fountain, you only need to step inside the door to see that Santa Clause is with us. There are practical gifts and sentimental gifts, costly gifts and inexpensive gifts. Santa Claus had in mind the slender purses as well as the bulging ones, when he picked our stock.

Silk Hosiery

Ladies' Silk Hose, tan and black, lisle knee and toe — 50c

Ladies' Silk Hose, black, white, tan, navy, grey, lavender, sky and pink, lisle knee and toe — **$1.00.**

Ladies' out size Silk Hose, black with lavender gartered top, lisle knee and toe — **$1.50.**

Hand Embroidered Underwear

Ladies' Gowns of good grade nainsook, hand embroidered — **$1.50.**

Ladies' Gowns of fine nainsook, elaborately hand embroidered — **$2.50.**

Corset Covers of fine nainsook, hand embroidered and lace trimmed — **$1.00 and $1.25.**

Hobby Horses

Saddle pony, blacks and bays, covered with hair, measure 20 in. high at saddle, rocker base — **$2.98.**

Grey Horses, real hair mane and tail, cossack saddle, 24 in. high at saddle, swing base — **$4.50.**

Grey horse, 24 in. high at saddle, horse hair mane and tail, shod with metal shoes, velvet saddle blanket, with gold fringe and leather jockey saddle, saddle and bridle can be unbuckled and removed, swing base — **$6.98**

Purses

Suede Bags in black, tan, brown and grey, nickel mountings and strap handles, a very pretty bag, **$1.00.**

Velvet bag in black, measures 11 in., has a beautiful mounting, silk cord handle, a large showy purse, **$1.00.**

Corduroy Bags, in brown and navy, with deep chenille fringe, bright mountings and silk cord handle. — **$2.50.**

Children's Mesh Bags

Small Mesh Bags with long chain 35c

Large Mesh Bags with long chain 50c

Large Mesh Bags with short chain 50c

WAGONS AND SLEDS

Express wagons, steel wheels and frames, metal box, very substantial.

18 in. bed ..... **75c** 22 in. bed **$1.00**
24 in. bed ..... **$1.25** 26 in. bed **$1.50**

Flexible Coasters, steel runners, the sled that steers — **$1.25.**

Wood Coasters with steel rod shoe, no bolts or screws to dig in — **75c.**

Wood sleds, steel shod runners — **65c.**

Wood Sleds, steel shod runners and steel braces — **$1.00.**

This Store Will Be Open Every Night Until Xmas.

The Fountain Dry Goods Co.

CONFESSED BLACKMAILER TO BE SENTENCED WEDNESDAY

Mrs. Hattie Latham of Coshocton, who pleaded guilty last week to the federal court in Columbus to an indictment returned by the federal grand jury last Tuesday, in which she is charged with attempted blackmail, will receive her sentence Wednesday morning.

HOW'S THIS.

We offer One Hundred Dollars Reward for any case of catarrh that cannot be cured by Hall's Catarrh Cure

F. J. Cheney & Co., Toledo, O.

We, the unersigned, have known F. J. Cheney for the last 15 years, and believe him perfectly honorable in all business transactions and financially able to carry out any obligations made by his firm.

Walding, Kinnan & Marvin, Wholesale Druggists, Toledo, O.

Hall's Catarrh Cure is taken internally, acting directly upon the blood and mucous surfaces of the system. Testimonials sent free. Price 75 cents per bottle. Sold by all Druggists.

Take Hall's Family Pills for constipation.

Save Money

For your safety in years to come—for independence and freedom from care.

3 Per Cent On Savings

Interest compounded semi-annually.

Encourage young people to save money and deposit in

The People's Bank
Coshocton, Ohio.

The Experience of Nurses is

If their patients would take in time a reliable liver and stomach medicine like Schenck's Mandrake Pills there would be 90% less sickness. A box will prove their curative properties in stomach and liver diseases — indigestion, constipation, malaria, heartburn, jaundice, etc. Wholly vegetable—absolutely harmless, plain or sugar coated—25c a box. Sold everywhere. Send a postal for the free book, and diagnose your own trouble.

Dr. J. H. SCHENCK & SON, Phila., Pa.

6th-St. Theatre, One Night Only **Tues., Dec. 12**

THOS — JEAVONS — IRENE

Present an elaborate revival of Lord Lytton's Great Play

"INGOMAR"

Never before has this great play been given a scenic production of such magnitude and beauty.

Prices — 25c, 35c, 50c, 75c and $1.00.

BEFORE PURCHASING BOOKS

FOR THE

HOLIDAY SEASON

We cordially invite you to visit our salesrooms and examine our assortment, consisting of

NEW AND POPULAR COPYRIGHT BOOKS

We have a full and complete stock of all the various lines, Padded Leather, and Illustrated Gift Books, Poems, in fancy edition, Alger, Mead, Henty, Optic, Cooper, etc.

A FINE LINE OF BIBLES and TESTAMENTS

Xmas Seals, Tags, Booklets and Postcards. Come early and select while assortment is complete.

PAGE & LORENZ
Munn Building. Coshocton

Mr. Business Man:

Do You Know to Successfully Display Holiday Goods

GOOD ILLUMINATION REQUIRED

The

MAZDA

Will make your store light as day, color values will be true. Good light lends a cheerfulness that is inviting to the buying public. Why not join the front rank of PROGRESSIVES?

You are taking a greatly advanced step when you adopt Electricity for lighting and we are prepared to equip both INTERIOR and EXTERIOR of your business place in such manner that it will attract trade — this will keep the cash box busy. SEE US

The Coshocton Light & Heating Co.
432 Main Street

Read for Profit **AGE WANT ADS** Use for Results

NEWSPAPERARCHIVE® NEWSPAPERARCHIVE®

THOUSANDS OF COSHOCTON PEOPLE IN BOTH CITY, COUNTRY AND SURROUNDING TOWNS, READ THE DAILY AGE EVERY DAY, BECAUSE IT GIVES THE NEWS.

THEY BUY AT HOME

Daily Age readers are citizens who buy of Coshocton merchants. They are Coshocton Boosters. Age circulation gives quantity and quality.

COSHOCTON DAILY AGE.

VOL. 21. No. 133. WEDNESDAY COSHOCTON, OHIO, DEC. 13, 1911. WEDNESDAY TWO CENTS

Weather Forecast

CLOUDY

tonight and Thursday. Cool and generally fair.

MEEK REQUESTED MAPEL'S REMOVAL

Man Who Now Hails Mapel As a Savior Was Most Persistent in Effort to Get Him Off the Force Because He "Made No Effort to Punish the Violators" —Mr. Meek Hoisted By His Own Petard.

A drowning man clutches at straws and J. F. Meek, the head of the campaign to hold fast the bootlegger instead of having regulated, law-abiding saloons here came out in the anti-saloon league organ Wednesday morning hailing John R. Mapel as a savior.

He now seeks to impress upon the public mind that with Mapel restored as chief of police of Coshocton there will be no violations of the Rose law, that all attempted violations will be punished and that the same old story of the millenium that he prated three years ago will come to pass.

However Mr. Meek evidently forgot the letter he wrote to Mayor Gail S. Hamilton, from Chautauqua, N. Y. back in 1909.

Keep the facts clear in your mind, for it is difficult to comprehend how a sane man can make such a blunder as Mr. Meek now makes in his last desperate stand to make good his boast that he controls the vote of Coshocton county farmers.

Today he says in his organ that "Mapel had regard for his oath of office and the Rose law was enforced. There was not a speakeasy in town. The bootlegger had not appeared. The town was peaceful and law-abiding. It was all because of John R. Mapel."

That is what Meek says today, Dec. 13, 1911.

Here is what he said over his own signature in a letter dated at Chautauqua, N. Y., July 22, 1909, and written to Mayor Hamilton when John R. Mapel was chief:

"I note that there is likely to be a new appointment for a Chief of Police. Of course all I know is what I see in our newspapers. I think it ought to be made. The present chief publicly says that the law is being violated and makes no effort to punish the violators. A Chief of Police that would do his duty could stamp out the lawlessness that now prevails inside of one month; and it would be a credit to you and advantage to the community to have it done. Unless something is done soon, you may rest assured that there will be such opposition to your nomination and election as to make it a very serious problem for you and your friends. I am not saying this as a threat."

By "the present chief" referred to in the above extract from his letter, he refers to John R. Mapel, then chief.

And if that isn't enough, here is another one from the prolific and unguarded pen of Mr. Meek, appearing above his own initials in the Ohio State Journal, Columbus, date of April 27, 1909, and written while Mapel was chief of Coshocton:

> The Rose law so far in Coshocton county is almost a failure at least a little more than half so, because there are now 15 saloons whereas before the county voted dry there were 26.

And now today, anxious to delude some people into the idea that the Rose law CAN be enforced, which it never has and cannot be, Mr. Meek forgets that letter, the full copy of which Gail S. Hamilton has in his safe, bearing the postmark of Chautauqua, N. Y., where Mr. Meek has his summer home, and writes something he KNOWS to be false.

If Mr. Meek desires Mapel to be THE issue of this campaign, all right and well. Let the people judge for themselves.

And here is something more. Mapel was chief when W. A. Smith, Republican, was mayor. "Mapel was smooth and foxy and apparently working with me" states ex-Mayor Smith to The Age, over long distance telephone from his present place of business in Columbus, "and yet I had constant trouble with him enforcing my policies. I made it plain to all saloon keepers when I first took office, that I would stand for no laxity in law enforcement, and I issued strict orders to Mapel; and he either was very dense or winked at the violations. At one time I came close to making a public statement over my own signature of his attitude. One instance particularly, during the fair in 1908. Mapel came into my office with a woman who wanted to give a dance in a tent on Walnut street, and Mapel said he had investigated and the thing was all right. I let them start but made out no permit. Later I had complaints from people living near that the show was indecent and they said they had asked the chief to stop it and he had paid no attention to it. I got him and went there and told him to stop it. Instead he let me to the talking and I did it straight. I stopped the show. It was a tough ooche coochie show."

And Mr. Mapel is the man, denounced by Mr. Meek himself in no uncertain terms, in whom Mr. Meek places his faith if the county makes the mistake Thursday of voting for the Rose law.

The county will vote "wet" Thursday overwhelmingly. Mr. Meek has fooled the people about as often as he can.

Caught in his own trap in this, and retracting his wild statements about the "volume of business" since the county voted "dry," who can believe or have confidence in anything that he and his Fridays have said in this campaign?

THOUGHT FRIEND A DOG; MAN JUMPS THRU A WINDOW

Mt Vernon, O., Dec. 13.—While Edward L. Parker secretary of the Ohio Shoe Dealers association, was standing near a show case in a local store Tuesday morning a friend grabbed him by the left leg and barked like a dog.

Thinking a canine was biting him, Parker jumped through the case, and sustained several cuts. His left knee was badly lacerated and may be stiffened.

Mr Parker is a personal friend of F. G. Cantrell of this city and the two have been associated together much during recent weeks.

GETS MANY USEFUL THINGS FOR MISSION

Robt Dummermuth shipped a big box filled with books, clothing, dishes, and other useful things given by the people of Coshocton, to the North Carolina Mountain Missions. Mr. Dummermuth will receive gifts for the cause until a few days before Christmas.

LIVELY TIME ON MARKET TODAY

Wednesday's public market was an exchange of ideas rather than of produce. Wet and dry was the sole topic, and the curious crowd was kept busy running from one end of the market to the other to keep up with the discussions. Some of the remarks became very pointed, and it was remarkable that the great majority of the men from the county took the wet end of the argument against the special emissaries of the local anti-saloon league headquarters who appeared to be there for the purpose of all time discussions.

Insurance Agent Missing.

Oxford, O., Dec. 13.—W. J. Moran local agent of the Western and Southern Life Insurance company of Cincinnati, is missing and officials of the company are here endeavoring to secure some trace of him. An investigation of his accounts has been made. Mrs. Moran, a bride of a few months, claims not to have seen or heard from her husband for a week.

Vote for the regulated saloon.

Where you will cast your ballot at tomorrow's Local Option Election.

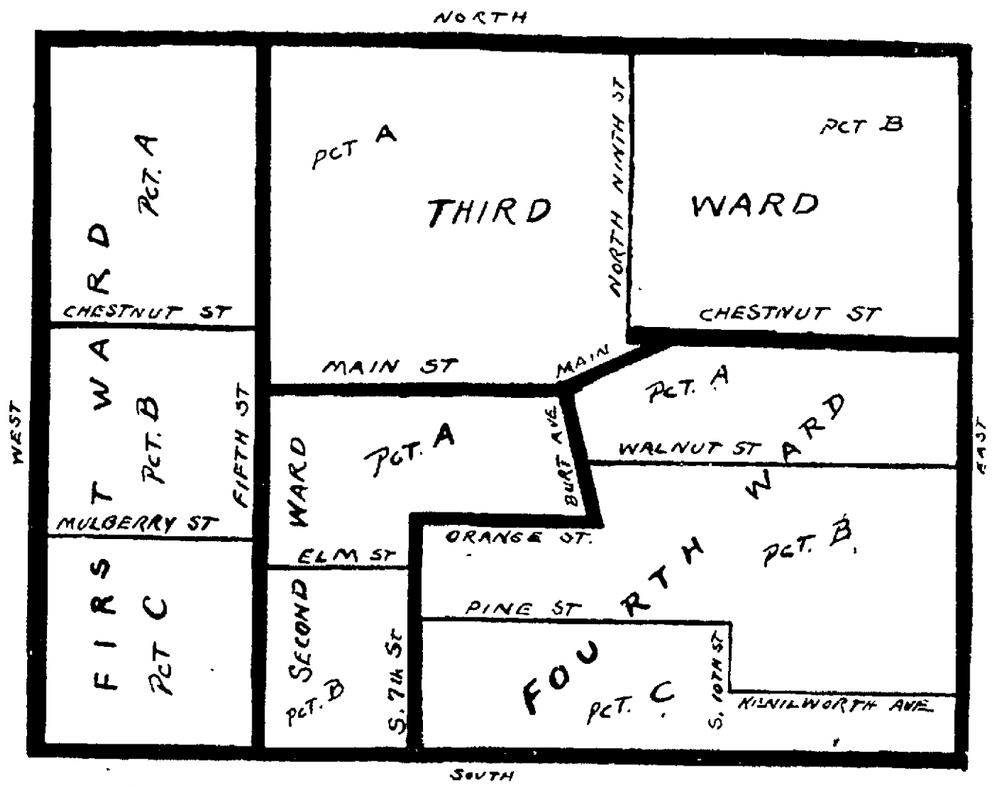

Voters living in Ward 3 precinct A will have a different polling station that at the last municipal election when they go to cast their ballots Thursday. The station has been moved from Sixth street to the Balch store on Main street between the alley running parallel with Sixth and the latter street. The other polling stations are the same as at the municipal election. Auditor Evans announced the following places for voting Wednesday.

Ward 1 A, Old Catholic church, N. Third-st.

Ward 1 B. City hall, Main-st.

Ward 1 C. Stewart's Carriage Works, Mulberry-st.

Ward 2 A, Manner's livery stable, South Sixth-st.

Ward 2 B, Cochran's Monument works, S. Seventh-st.

Ward 3 A. Balch store, Main-st.

War 3 B, C. M. Gross residence, N. Eleventh-st.

Ward 4 A, Thermometer plant, S. Eleventh-st.

Ward 4 B, Albert's residence, 514 Brower-ave.

Ward 4 C, George Plymouth residence, Pine and Brower-ave.

WET MAJORITY IS PREDICTED

People Want a Change Of Conditions And Will Vote That Way.

More than 55 per cent of the voters of this county signed the petition calling for a Rose law election, and they did it in two or three days.

More than half of the people of the county evidently want some sort of a change from present conditions. If they had not wanted a change they would not have signed a petition calling for an election. If they were satisfied that things are right as they are, they would have let things continue as at present, as they would have done without an election.

Every indication points that the Rose law will be swept out of Coshocton county by a most decisive majority. The people as a rule are looking at the matter in a sane and honest manner and they will vote the same way.

Manager McBane of the Citizens League estimated the plurality against the Rose law at from 1000 to 1200. Manager Bridge of the local anti-saloon league office, makes no estimate in figures but says things look favorable to a victory for the Rose law.

From all information The Age can glean from over the city, the prospect appears that the "wet" majority here will be larger than three years ago; and from over the county, that the "wet" gains will be general all over, and very material. It looks strongly as though the Rose law will be knocked out.

ORDERS HELMICK CO. PROPERTY DIVIDED

The common pleas court has ordered the receiver of the Helmick Oil Co. to distribute all the property sold at the public sale a short time ago among the purchasers as follows: to James Beck, 1-2; Lister Pomerene and W. W. Frederick each 1-4.

CHICKENS LEAD TO MURDER

Brothers Quarrel Over Division and Killing Follows.

Wellsville, O., Dec. 13.—Rocco Richi, an Italian, about 25 years old shot and killed his brother, Christmas Richi, 30. The brothers lived together until about a month ago when Rocco was married. They together owned some chickens. Christmas called on his brother to get his share of the chickens or their value in money. A dispute arose and the murder was the result. Rocco escaped.

BIG TRUST ATTACKED

Government Goes After Shoe Machinery Men at Boston.

Boston, Dec. 13.—The federal government filed a bill in equity in the United States circuit court for the district of Massachusetts against the United Shoe Machinery company of New Jersey, a $25,000,000 concern; the United Shoe Machinery corporation of New Jersey, a concern of $55,000,000 capital, 18 subsidiary corporations and 17 individuals. The government seeks to perpetually enjoin the defendants from engaging in an alleged conspiracy in restraint of trade under the Sherman anti-trust law.

CITIZENS TAKE A FIRM STAND

Why I took the stand I did in regard to the Rose law and why I signed the "Citizens League" resolutions."

In the first place, I want to say that it is not from a business point of view as our business increased very materially in 1909 and 1910. In the second place it is not from a personal or selfish point of view, as I have no use for the saloon in any way, shape or form, as I am not and never was a patron of the saloon, as everyone will testify who knows me.

The present conditions in Coshocton today are deplorable and demoralizing, and it is safe to say there are more boys drinking in this community than ever before. The good people who favor the Rose law say, "save the boys and girls" and that is the main object of the "Citizens League." It is my candid opinion that we never will save the boys or the girls with the present Rose law in effect, simply because the boys can and are getting this poison called whiskey in far larger quantities now than when we had the open saloon. How they get it I do not claim to know, I only wish I did. Not only do we have the speakeasy and the kitchen saloon but we have scores of fiendish bootleggers, (men who carry this poison called whiskey in their pockets and sell it regardless of age or sex) which in my opinion is much worse than methods employed by the regulated saloon. I, myself think, in fact I know, former saloonists who claimed to be selling only soft drinks but who sell intoxicating liquors can be stopped and should be put out of business, but I fail to see how the bootlegger can be handled as the law will not permit an officer to search ones person nor will it allow the searching of private homes. The Rose law does not prohibit men nor women from getting intoxicating beverages for their own consumption, and I will venture there is more booze in private homes today, by a hundred fold than there was three years ago, and I can not see how the Rose law will stop this habit as it has educated people to drink as they never drank before—in private, which is very dangerous.

I have no harsh feelings for anyone who sees this very serious matter differently from me, as they have a perfect right to their opinions, the same as myself, providing they are honest ones. If it were possible to stop the manufacture of intoxicating drinks, I would take off my coat and work for the cause with all my heart and soul, but as long as the government gives licenses for its sale, it will be sold in some manner and in my opinion there are just two things, stop the manufacture of all such beverages or sell them in a strictly regulated manner. The new liquor laws of this state give the citizens of any community the power to regulate the selling of intoxicating liquors, and you may rest assured that if the present conditions are reversed, laws will be enforced.

These are my own private opinions and sentiment and I assert the right of each and every one, and I assure you again that there is nothing personal in the stand I have taken for better regulation of liquor traffic. The good people of Coshocton county, as I know, admire honesty above everything else and I desire to express myself in exactly what I have said. If conditions are satisfactory to you in Coshocton county today, vote as your conscience dictates on Thursday.

(Signed) C. E. Ransom.

We consider liquor being sold in dens of private families alleys and speakeasies far worse than regulated saloons which the very best representatives of our business houses assure us they will enforce and we have every confidence they will keep their promise.

Siegrist & Williams, druggist.

WOMAN 45 RAN AWAY WITH BOY 23 YEARS OLD

Police Asked to Aid in Search For Missing Pair.

WOMAN LEAVES HER HOME SUNDAY EVE

Star Boarder and Mother Of Seven Children Said to Have Eloped

The city police and associated charities were appealed to Wednesday morning by John Tharp of Wilson-ave., asking them to aid him in discovering the whereabouts of his wife 45 years old, who left his home last Sunday afternoon at 1 o'clock at the same time the "star" boarder, Geo. Bring, 23 years old, disappeared. It is said that two women in Coshocton know where Mrs. Tharp is but they will not give the police any aid.

Six Children.

Mrs. Tharp is the mother of six children four of whom are small. The family is destitute, according to statements made by people who have investigated the case. Mrs. Tharp, has a son born before her marriage to Tharp who is older than the youth with whom she is alleged to have eloped.

Owed $43 oBard.

Sunday, according to the story told the police by Mrs. Sharp's 17-year-old daughter Wednesday, the "star boarder" was told that if he did not pay his board, which amounted to about $43, he must leave. The eldest daughter took this upon herself. She has helped support the family and she says she grew tired of keeping the Brink man.

Mrs. Tharp is said to have taken offense at this and told her daughter if Brink left she would leave also and she did.

On Saturday night Mr. Tharp had given his wife $15. He can account for some of the money which was spent by his wife for groceries; but Sunday she had $9 of that sum in her possession which she took with her, he alleges.

Since Sunday night neither the woman nor the boarder have been seen.

Children Barefooted.

The Associated Charities on investigating the condition of the family Wednesday morning found the small children running through the house barefooted and ill clad. They were provided with the proper clothing.

An attempt will be made to apprehend the alleged elopers and they will be dealt with by law.

The Description.

The police have given out the following descriptions: George Bring 5 feet 7 inches tall, age 23 years, weight 145 pounds, light hair, blue eyes, Roman nose. Wore a dark suit and no overcoat. Black soft hat. Walks with head down.

Mrs. Tharp. About 5 feet 4 inches tall, age 45 years, weight 140 lbs; brown hair and eyes, has no teeth either above or below. When she left home Sunday, Dec. 10 at 1 p.m. she wore a brown skirt, black silk waist, short blue coat trimmed with blue braid; black scarf over her head and low shoes.

MAY HAVE TO STAND TRIAL

Charges May Be Filed Against Newark Raider, Cause of Near Riot.

Newark, O., Dec. 13.—Although Newark was quiet today after the near-riot late yesterday when Dr. H. R. Emory, his wife and daughter, "dry" workers, started a raid on several cafes, there was an undercurrent of excitement apparent which will probably again manifest itself at the coming local option election.

Dr. Emory today faces the possibility of being brought to trial on a charge of destroying property and gaining entrance to the Bismarck cafe in a forcible manner. Gene Schlagel, proprietor of the cafe, was attending a funeral with his family when Emery descended upon his place. The doors were locked, but the Emerys forced their way in. When Schlagel returned he unlocked the door for the raiders, invited them in and asked that they sample his goods. Dr. Emery asserts Schlagel was selling "hard" liquors and carried away one bottle.

Say Emery Liable.

Attorneys say the warrant read to Schlagel did not names Emery as one of the persons authorized to search the Bismarck and that he is liable to prosecution.

Emery is defiant today. He asserted that although his private funds were nearly exhausted in making his race on the prohibition ticket for the legislature and keeping up his paper, "The Lineup," he would continue his fight in Licking county against the liquor traffic.

"I intend to devote my life to temperance work," said Emery. "What I did Tuesday was on my own responsibility."

Want Election.

The wets expect to file petitions Wednesday for an election under the Rose law. The county is now dry.

Newark, O., Dec. 13. — Apprehension that another riot, such as the one in which Detective Etherington was lynched, might occur, followed disturbances attendant on attempts to raid three places were it was suspected liquor was sold. Police were able to handle the situation, however, and order was quickly restored.

To add to the confusion an excited man, who feared a serious outbreak, telephoned to Governor Harmon that a serious riot was imminent and implored the governor to send troops.

The trouble grew out of the serving of warrants for the alleged sale of intoxicants. Search and seizure warrants were sworn to before Mayor Geiger of Kirkersville, at the instance of George Gardner of this city. The places under suspicion were those of Charles Henry, Schaller Brothers and the Bismarck cafe.

Raids Led by Dentist.

The raids were conducted by Dr. H. R. Emery, a dentist of this city, assisted by Mrs. Emery, their daughter Estella, Miss Clara Steffe, George Gardner and Marshal George Carrico of Kirkersville. At the Schaller place there was no resistance and the sleuths were presented with bottled goods, which they retained as evidence.

At the Henry place resistance was made and Mrs. Emery drew a pair of dentist's forceps from her muff, many mistaking it for a revolver.

From the Henry place the raiders went to the Bismarck, which, because of the deaths of an uncle and aunt of the owner, had been closed. An attempt was made to force the doors, but this failing, Dr. Emery lifted his daughter on his shoulder and she broke out the transom with a hammer. The transom was removed and a ladder obtained, and Dr. Emery crawled through the opening into the room.

By this time a crowd, which had followed the raiders out of curiosity, and which from a few persons had grown to the proportions of more than 500, collected around the place and chafed the raiders. No actual violence was attempted, but the crowd was not in a very pleasant mood and the police were asked for protection.

HEAVY SENTENCE WAS SUSPENDED

Mrs. Hattie Latham Given Fine of $100 and Costs For Blackmail.

Mrs. Hattie Latham, of this city, who was indicted before the federal grand jury at Columbus for blackmail through the U. S. mails was sentenced by the U. S. Judge at Columbus Wednesday afternoon to pay a fine of $100 and costs. This was suspended however during good behavior. Mrs. Latham, who was present, promised, and will arrive in Coshocton on the evening train, freed of the penalty as long as she is good.

ADVANCES PLAN FOR REGULATING AN OPEN SALOON

Place Uniformed Policeman in Front of Disorderly Place, Says Perkins

PRACTICAL TALK MADE TO MINERS

Speaker Says Saloon Should Be Conducted as Openly as Ice Cream Parlor

During the present local option campaign the dry forces have raised the question on every hand: "How will you regulate the open saloon if it is returned?" One of the simplest and most effective measures for obtaining regulation of the liquor traffic where open saloons are permitted was promulgated Tuesday night by the Hon. Vincent H. Perkins, in an address made before an enthusiastic meeting of miners at Tyndal.

Here is his plan: "First make the saloon an open one. Take away the blinds from the windows and doors. Remove the green screens so a man can see in from the outside and out from the inside. Make the glass in the windows and doors clear. Make it a decent drinking place where a decent man can get a decent drink. I believe in establishing a drinking place that will be so respectable that no man can find any fault with it. The saloon should be conducted as freely and openly as an ice cream parlor. It should be so a man could go there as fearlessly and openly as a woman or child goes into an ice cream parlor to get a drink of soda water.

"There are some saloonkeepers who will run disorderly places. There will be some saloons where a tough gang loafs. When one is found conducted like that here is the simplest and most effective remedy: Place a uniformed policeman on the sidewalk in front of that tough saloon. Let him walk up and down the sidewalk in front of the door all day. If there is any disturbance on the inside let him go in and arrest the men who are the cause of it. What will happen? In less than three days that saloonkeeper will be down at the mayor's office begging the mayor to remove the policeman. He will be so anxious to get that officer away from his front door that he will pledge himself to live up to the laws and conduct his place in a decent and orderly manner. The reason is this: Hoy many of that saloon-keeper's patrons will go into the saloon past a uniformed officer of the law? Very few so few indeed that in a short time the saloonkeeper will not be taking in enough money to pay his rent, his state and government tax, and if he continues in running his place and the uniformed officer is left there he will be closed up practically. There is no red tape about such a procedure. Just one policeman in front of a badly operated place is all that is necessary. Other saloonkeepers would hear about it and fearing that their fate would be that saloonkeeper's they will see that their place is conducted orderly and decently."

Mr. Perkins in his address advanced another practical theory of stopping the sale of intoxicating liquors to minors in the open saloon. He told how some places the boys themselves are to blame and not the saloonkeepers. He said the boys will go into a place and tell the bartender he is of age and get a drink. The bartender knows no different. Probably the boy is 20 or 19 years old. He said by making such a statement he didn't want to excuse in anyway a bartender who willingly and maliciously sold to minors. To remedy such a practice Mr. Perkins advanced this plan: "Make it a misdemeanor for the minor to purchase a drink. Let your councils pass ordinances to this effect. For the first offense fine the minor $5, the second $10, and so on. Make him either pay the money or go to the workhouse. If this is done I will guarantee you the practice will be stopped."

Mr. Perkins told where the Rose law has been a failure and dealt in other questions of the campaign. He was met by a storm of applause when he finished.

Mr. Mugavin another speaker here in the interest of workingmen made a short address preceding Mr. Perkins. He told of the injustice the enforcing now or enforcing the Rose law and other prohibition laws had worked on workingmen. He answered a question who at Conesville the other night had the brewery wagon and Coal Co. were driven by non-union men. He gave the exact facts of the situation there and [illegible] that the statement at Conesville was a false one. He spoke with the prohibition question from the working man's [illegible] and advanced some [illegible] arguments.

HAVE TO READ IT IF THEY WANT THE DAILY NEWS

The Age recently had a message from Vinsinia to stop Wednesday afternoon for a friend, saying that Charley Robinson who went into that the other day because he was having a paper sent him by the Citizens League, goes regularly to his neighbors to pick up a page on the daily and to SAVE NOW.

NEWSPAPER ARCHIVE®

Are You Ready For Your Opportunity?

You will be if you save part of your income regularly and deposit your savings in this strong bank.

Your money will be earning 3 per cent for you, working while you work and also while you rest.

Coshocton National Bank

Capital and Surplus
$140,000.00

Total Resources
$1,173,000.00

M. Q. BAKER, President
W. R. POMERENE, Vice-president
T. L. MONTOMGERY, Cashier
ROBT. Q. BAKER, Asst. Cashier

MR. WILLIAMS LIFTS HIS SKIRTS

Levi Williams desires to say that the removal of Chief of Police Mapel, by Mayor Hamilton on July 31, 1909 was without his advise; that he was not consulted as to the removal that was attempted to be made at that time; that he was first to advise Mr. Mapel that the removal on said 31st day of July, was illegal as the Paine law did not take effect until the 1st day of August, therefore, the attempt to remove on July 31, was premature. Further—That his official duties as city solicitor seemed to require that he defend the mayor and seemed to preclud him from accepting employment by Mr. Mapel to prosecute his action for restoration, for the reason that the duties of the city solicitor require him to defend the city in all transactions in volving the expenditures of the public funds.

Vote for the regulated saloon.

MOTHER WAS WISE

Built Up Boy's Strength Instead of Giving Cough Syrup

A lingering cough is a sure sign of weakness in a child, and the sensible thing is to build up the system. Then the cough will disappear.

But if the child has no appetite, then it needs Vinol, which has not a particle of the nasty, greasy smell and taste that make children hate cod liver oil. Vinol is so pleasant they like to take it and it builds them up wonderfully.

Mrs. R. Inza of New York city says, "My little boy had a very bad cough for two months. I did not like to give him cough syrups for many of them are not good for children. But I did give him your delicious cod liver and iron remedy Vinol and one bottle caused his cough to disappear entirely and restored him to health."

We guarantee that Vinol will build up and strengthen weak, pale children and all rundown persons of every age. If it does not do all we claim we give back your money. Siegrist & Williams.

OLD-TIME REMEDY DARKENS THE HAIR

Gives Color, Lustre to Faded and Gray Hair—Dandruff Quickly Removed.

From time immemorial, sage and sulphur have been used for the hair and scalp. Almost everyone knows of the value of such a combination for darkening the hair, for curing dandruff and falling hair, and for making the hair grow.

In olden times the only way to get a hair tonic of this sort was to brew it in the home fireplace, a method both troublesome and not always [illegible]. Nowadays almost every druggist can supply his [illegible] with a ready-to-use product, which [illegible] perfectly [illegible] Wyeth Chemical Co. [illegible] put up [illegible] called Wyeth's Sage and Sulphur Hair Remedy, or [illegible] under guarantee [illegible] be satisfied [illegible] represented.

If you have [illegible] is turning [illegible] delay, but get a bottle of the remedy today, and see what a few weeks' treatment will do for you.

This preparation is offered to the public at [illegible] and is recommended and sold by all druggists. Special agents, Siegrist & Williams.

SEE
Glenn O. Boyd
FOR FIRE
INSURANCE
Office, Hunt Building
Phones—Citizens 542, Bell 663

"Every Little Olive Tablet Has a Movement All Its Own"

Your doctor will tell you ninety per cent of all sikness comes from inactive bowels and liver. Dr. Edwards, a well known physician in Portsmouth, O., perfected a vegetable compound mixed with olive oil, to act on the liver and bowels, which he gave to his patients for years.

Olive Tablets, the substitute for calomel, are gentle in their action, yet always effective. They bring about exuberance of spirit that natural buoyancy which should be enjoyed by everyone, by toning up the liver and cleaning the system of harmful impurities.

10c and 25c per box.

The Olive Tablet Company of Columbus, Ohio. Dr. F. M. Edwards, President.

TRANSFERS OF REAL ESTATE

P. E. Burt et al to W. J. Somers lot 524 West Lafayette, $1.

Mark S. Sinden, admr., to Anna M. Whitmer, lot 789 B. of T. 5th add. Coshocton, $50.

Board of education of Lafayette tp. to Chas. M. McClain 1 1-2 acres Lafayette tp., $300.

A. C. McDonald, sheriff, to William T. Marquand 2.02 acres Virginatp., $370.

Ira A. Stowe to Joseph H. Spring pt lot 2189 Coshocton, $1.

Adam Kempf to Henry Alpeter 6 acres in Crawford tp., $1.

The Avondale Glove Co., to Philip H. Harrisberger 1-4 acres White Eyes tp., $825.

West Lafayette college to Josephus Lucas lots 75 and 85 "College Park" West Lafayette, $200.

Grace G. Adams to Amanda McKee lot 11 Coshocton, $1.

Wm. A. Himebaugh to Lulu D. Rahn lot 216 B. of T. 5th addition to Coshocton, $190.

Harrison M. Boyd to D. M. Fry lot 11 Boyds' add. Lafayette tp., $200.

If you are troubled with chronic constipation, the mild and gentle effect of Chamberlain's Tablets makes them especially suited to your case. For sale by all dealers.

EVANSBURG

EVANSBURG, Dec. 13.—Mrs. Esty Moore of Seattle, aWsh., is spending a few days with Frank Daugherty and family.

The Pomona grange at this place was well attended in spite of the rainy weather. All report a nice time.

Floyd Troendly of West Lafayette spent the week end with his uncle Ira Mizer and family.

John Richmond spent a few days last week with his sister, Mrs. Geo. Shurtz of Byesville, O.

Chas. Wolfe and Isaac Norris were in West Lafayette Tuesday.

Miss Helen Richmond and Maude and Dale Davis were the guests of Miss Jennie Felver.

Little Miss Gladys Smith is suffering with whooping cough.

Frank Daugherty and family and sister Mrs. Moore and Ira Mier and family and Floyd Troendly were entertained at the home of Guy Powell recently.

The temperance lecture given at this place Saturday evening was well attended.

There will be a Christmas entertainment given in the Orange M. E. church Monday evening, Dec. 25.

A Des Moines man had an attack of muscular rheumatism in his shoulder. A friend advised him to go to Hot Springs. That meant an expense of $150.00 or more. He sought for a quicker and cheaper way to cure it and found it in Chambelrain's Liniment. Three days after the first application of this liniment he was well. For sale by all dealers.

Coshocton county will knock out the Rose law Thursday.

CIRCULATING
Floor Furnace

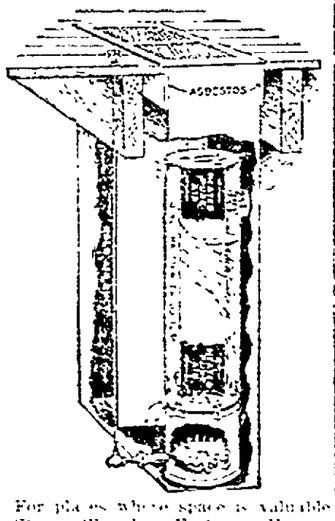

For places where space is valuable—Stores, Churches, Factories, Homes.
Costs one-fifth the price of a hot air furnace.
Costs one-tenth the price of a hot water furnace.
Produces a powerful heat.
No possibility of fumes reaching room to be heated.
No cellar air permitted in the room above.
No heat lost in the cellar.
Occupies no space.
Perfect in theory and operation.
Can be placed between the joists.
Can be operated from room above.
Most economical method of heating known.
Installed on a positive guarantee.

The Coshocton Gas Co.
"Ask Us About it"

FROM OUR READERS

To whom it may concern:

As the "Tribune" or Dry-bone, so-called has been filling their sheet with remarks that farmers throughout the county did not want any papers sent them by the Citizens League, free, I want to state publicly that I subscribed for two months for that same paper last Aug. 7, and the thing has been coming ever since; I can't stop it, though I have tried. That's the way it is with a lot of farmers, too. How about that being a "free" paper? We citizens of Keene township are tired of those bootlegging joints and would like to have something better or else nothing. Do all the anti-saloon league people practice what they preach? No; if they would find a man drunk in front of their house they would call the police instead of picking him up and trying to get him to do better. Real temperance teaches to help the man who is fallen to do better, instead of pushing him down further. The drys are talking a lot about enforcing the law. Why don't they do it instead of talking so much? They have had three years' time to try. Why don't they DO it? And a lot of them that say they can get along without whiskey, have their own cellars pretty well supplied, from all my friends tell me. With a lot of them it is "O my, I love my temperance but O you whiskey." The Tribune says there is only one side to this question, but there are always two sides to a dog fight. I would like to have that paper or their committee tell us farmers where it has benefited the county any these last three years to have strife and turmoil and bootleggers instead of an open, law abiding tax paying saloon. We farmers up in our corner of the woods, if anybody should happen to ask you how we are going to vote, tell them we are going to vote to knock out the bootlegger joints and for an open saloon. We have tried them both and the bootlegger is the worst bargain we ever made. We are not quite so dumb as we may look to some people.

(Signed) Guy Miller,
Keene township.
Keene tp., Coshocton R. F. D. 3

PILES CURED IN 6 TO 14 DAYS
Your druggist will refund money if PAZO OINTMENT fails to cure any case of Itching, Blind, Bleeding or Protruding Piles in 6 to 14 days. 50c.

Jack Johnson to Retire.

Chicago, Dec. 13.—Jack Johnson, champion heavyweight pugilist of the world, weighs nearly 300 pounds and will never again enter the ring in a contest to retain his title, according to information received at his home here.

Baby won't suffer five minutes with croup if you apply Dr. Thomas' Electric Oil at once. It acts like magic.

G. A. R.'S NAME THE YEAR'S OFFICERS

The regular meeting of the Richard Lanning Post Grand Army of the Republic was held Tuesday evening in their hall on Main street. During the business session the following officers were elected:

Commander, James M. Scott.
Senior vice commander, James Collier.
Junior vice commander, Dan Jones.
Quartermaster, John McDonald.
Chaplain, Dr. A. S. Metzler.
Officer of the day, C. P. Henry.
Officer of the guard, George Moffat.
Trustees, W. H. King, A. H. Thomson and J. M. Collier.
Delegates to State Encampment, C. P. Henry and W. H. King.
Alternates: A. L. Peck and J. S. Squires.

Ethel Conrad Testifies.

New York, Dec. 13.—While W. E. D. Stokes was under a surgeon's knife for an operation which is expected to restore him to health, Ethel Conrad, charged with Lillian Graham with attempting to murder him last June, was on the witness stand corroborating every feature of the testimony of her chum that they had shot the millionaire in self defense.

LIFE INSURANCE COMPANIES

They Are Closely Observing Public Health Conditions.

An examining physician for one of the prominent Life Insurance Companies, in an interview on the subject, made the astonishing statement that the reason why so many applicants for insurance are rejected is because kidney trouble is so common to the American people, and the large majority of applicants do not even suspect that they have the disease.

He states that judging from his own experience and reports from druggists who are constantly in direct touch with the public, there is one preparation that has probably been more successful in relieving and curing these diseases than any remedy known. The mild and healing influence of Dr. Kilmer's Swamp-Root is soon realized. It stands the highest for its remarkable record of cures.

We find that Swamp-Root is strictly an herbal compound and we would advise our readers who feel in need of such a remedy to give it a trial. It is on sale at all drug stores in bottles of two sizes—fifty cent and one-dollar.

However, if you wish first to test its wonderful merits, send to Dr. Kilmer & Co., Binghamton, N. Y., for a sample bottle, absolutely free. When writing be sure and mention The Coshocton Daily Age.

BLISSFIELD

BLISSFIELD, Dec. 13.—Miss Ina Bowers spent a few days of last week as the guest of Nettie Fox.

Mr. and Mrs. Milo Myers and Mr. and Mrs. Henry Myers spent Tuesday at the home of W. E. Myers.

Rev. Chas. Kern is conducting a series of revival services at Layland.

Mr. and Mrs. Andrew Reiss spent Thursday in Coshocton.

Chas. Akins is confined to his home suffering from a severe attack of rheumatism.

Chas. Williamson and family spent Sunday at the home of Mr. and Mrs. William Stover.

Mr. Jonas, who is seriously ill as the result of a stroke of paralysis is somewhat improved.

Claudie Williamson spent Saturday and Sunday as the guest of Miss Olive Brillhart.

Mrs. John Pyers of Plimpton, O., is visiting at the home of her father, Jonas Myers.

Mr. and Mrs. Frank Williamson visited Sunday at the home of J. A. Fox of Helmick.

James Bucklew of near Bloomfield has purchased the Brillhart farm at this place and expects to move here in the near future.

Mrs. B. F. Smalley and sons Russell and Raymond visited at the home of J. W. Williamson Sunday.

Miss Flora Weatherwax is on the the Rose law Thursday.

"If a man loves a maid, that's his business,
If a girl loves a man, that's her business,
If they become engaged, that's their business,
If they want a ring, that's my business.

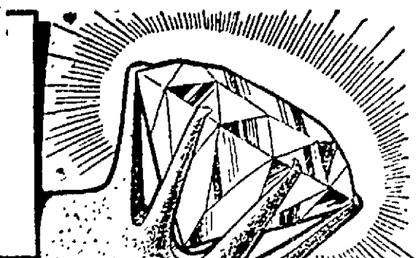

A Suggestion—
Why Not a Ring?

The history of the ring dates back to the time when men dwelt in caves and fashioned rude ornaments from the bones of wild beasts to decorate the fingers of their loved ones. The seal ring has been the emblem of authority, and has left its imprint upon the documents of the greatest monarchs of the world. As it is a circle, having neither beginning or end, it has been the chosen emblem of lovers, and a token of friendship since time began. Where can you find a gift which conveys a more tender sentiment, a truer bond of friendship, or greater proof of fidelity than the ring, whether it encircles the chubby finger of the baby, graces the hand of the Miss, sparkles on the white tapering fingers of the lady, or strong firm hand of man, it is a constant reminder of the giver.

We have 750 designs of rings for your selection. Diamonds, Rubies, Emeralds, Sapphire, Opals, Turquoise, Garnets, Peridots, Topaz, Pearls, Bloodstone, Agate, besides Signet rings, Plain rings, Band rings, and Tiffany oval rings. Come in and count them.

BROOKE
The Jeweler

Frank Weatherwax of Coshocton is visiting at the home of Geo. Weatherwax.

Coshocton county will knock out the Rose law Thursday.

AN IRRITABLE, fault finding disposition is often due to a disordered stomach. A man with good digestion is nearly always good natured. A great many have been permanently cured of stomach troubles by Chamberlain's Tablets after years of suffering. These tablets strengthen the stomach and enable it to perform its functions naturally. Try them. They only cost a quarter.

Chamberlain's Tablets

Borrow
Money on Furniture; 10c a week is the interest on a $25.00 loan.

Other amounts in proportion. If you want a loan, send name, wife's name, address, occupation, kind of security, and our agent will call.

New Loan Co., P. O. Box 233, Canton, O.

The Most Popular Books of the Month

The Iron Woman. Margaret Deland
The Following of the Star. Florence L. Barclay.
Queed. Henry Sydnor Harrison.
The Winning of Barbara Worth. Harold Bell Wright.
The Sick-a-Bed Lady. Eleanor Hallowell Abbott.
The Harvester. Gene Stratton-Porter.
The Common Law. Robert W. Chambers.
Miss Gibbie Gault. Kate Langley Bosher
A Weaver of Dreams. Myrtle Reed.
Hilda Lessways. Arnold Bennett

All of the above on sale at

C. E. Anderson's Drug and Book Store
401 Main Street

Closing Address of Campaign

TO-NIGHT AT 7:30

SIXTH STREET THEATRE

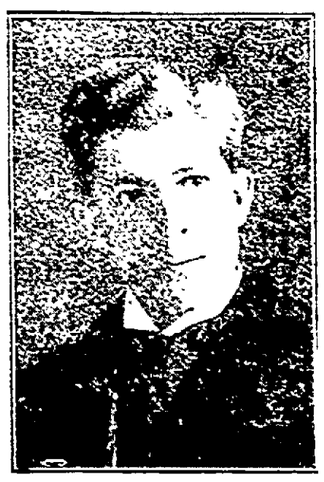

C. HOMER DURAND

will address the people of Coshocton on the issue of the day. An orator of eloquence, a defender of fact. All invited.

AUSPICES OF CITITENS LEAGUE

Sample Ballot

County Local Option Election

TICKET	
	The Sale of Intoxicating Liquors as a Beverage Shall be Prohibited.
X	The Sale of Intoxicating Liquors as a Beverage Shall Not be Prohibited.

To Vote for Regulation

of the Liquor Traffic instead of the Bootlegger, make X mark in LOWER left-hand space as above indicated.

NewspaperARCHIVE®

DOCTORS SAID "HOPELESS CASE"

Little Boy Barred From Hospital as Incurable.

"Little Stanley Peabody, not quite four years old, was so ill and run down that life was despaired of. He was very thin and emaciated. Had a bad cough and was in such a serious condition that he was refused admission to the hospital," said Miss Ellen O'Leary, matron of the Children's home on Kirk street, Lowell, Mass., in a recent interview. "I began giving him Father John's Medicine and he has steadily improved. Today he is fat and strong and a splendidly healthy boy. We always give Father John's Medicine to the children to prevent them from getting cold or when they need building up. It has been our family remedy, for years and I have great faith in it."

Mothers should remember that Father John's Medicine is a safe remedy for children as well as older people because it cures colds and throat and lung troubles without the use of alcohol or dangerous drugs in any form. Get a bottle today.

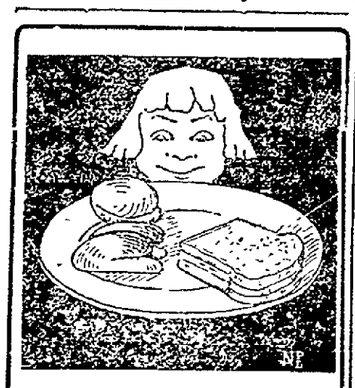

Our rolls and bread tickle the children. Everything we bake is wholesome and palatable. There's health in our rolls, bread and pastry, as well as a delicious flavor unobtainable in other bread and pastry. The little ones are not the only ones who delight in our bakery products—the older folks also like them.

J. F. Elder

Bell phone 452

WOODWORK

Turned out at my mill makes the finest possible finish for a fine home. Our work is modern and we give quick delivery.

Flooring, Sash, Doors, Moldings, etc. Lumber yard in connection.

Cement Blocks—Slate

JOHN L. SHAW

Rear 339 South Second Street
Res. River ave. and Plum.
Both phones.

XMAS Jewelry

QUALITY
BEAUTY
HONEST VALUE
is our motto.

We invite you to visit our store. Prompt service and courteous treatment awaits you.

Moore & Meade

What Moore & Meade say is so.

An Admission!

Read what the local organ of the Anti-Saloon League says editorially of the Rose law, in its issue of Sunday morning, October 29, as follows:

"The Rose law has never been a temperance measure. Its own terms make the securing of liquor and its consumption by the people as easy a matter as if the door of the old time saloon still swung freely in and out on well oiled hinges. * * *

"By its own terms it never has been,—could never be — a temperance measure. People will now begin to see the Rose law in its true light. It has not been a temperance law, but purely a political enactment."

BAKERSVILLE

BAKERSVILLE, Dec. 13—Mr. and Mrs. D. L. Mizer of Glenwood spent Sunday with Mr. and Mrs. Grant Norris

Mrs. Bethina Goudy of Newcomerstown was the guest of Mr. Dawson Everhart and family recently.

Mrs. Henry Lower is spending some time with her sister Mrs. Mary Margaret Crile.

Those attending Pomona Grange at Orange Saturday from this grange were N. B. Wise, Wory Treondly, Wilbur Wise, Floyd Treondly, Ivie Leech and Pauline Mizer. They reported an excellent meeting.

Born to Mr. and Mrs. Charles Miller a daughter Dec. 6, 1911.

Miss Hazel Merchant spent from Friday until Sunday with her Grandpa Merchant at West Lafayette.

Miss Ida Thomas spent several days at the home of her parents recently.

Mr. and Mrs. Henry Baab of Fiat and Mr. and Mrs. Adam Portz and son Waldo spent Sunday at the home of Prof S. C. Leech

Mr. and Mrs Henry Hawk and two sons were the guests of Clifford Schumaker Sunday.

Mrs. Robert Hamilton spent Sunday with relatives here.

Samuel Need one of the pioneers of this vicinity is quite poorly with old age.

Mr. and Mrs. Ed Chamberlain and Mr. and Mrs. Clyde Chamberlain spent Sunday with Mr. and Mrs. Roy Mizer.

The dedication of the German Reform church at this place Sunday proved an interesting event of the day Each session of the day was attended by a large audience. The congregation have obtained the services of the Rev. H. A. Clansing of Garret, Ind., for regular pastor. The temperance meeting Sunday evening in the Presbyterian church was well attended. J. F. Meek and J. S. Ritchie spoke. Both discussed the subject eloquently.

WEST BEDFORD

WEST BEDFORD, O., Dec. 13. — The West Bedford Y. P. B. met at the home of Mrs. Lytton last Thursday. It was opened by singing and responsive reading. Devotional exercises were conducted by the president after which the roll was called. The corresponding secretary's report was read. Miss Bessie Barrett was elected press reporter and the literary program was next rendered, consisting of song, "Some Glad Day," by the members.

Annual Leaflet Quiz.

Reading, Fern Miller, "A Sad Day in Homville."

Vocal duet. Ottie Wright and Ethel McCurdy, "Nailed to the Cross."

Recitation, Dollie Noland, "Write Them a Letter Tonight."

The Treasurer's Call, Fern Ralston, Grace Marshall and Dwight Walker.

Next meeting with the vice president, Miss Bessie Underwood Thursday evening, Jan. 4.

We wish to call your attention to the fact that most infectious diseases such as whooping cough, diphtheria and scarlet fever are contracted when the child has a cold. Chamberlain's Cough Remedy will quickly cure a cold and greatly lessen the danger of contracting these diseases. This remedy is famous for its cures of colds. It contains no opium or other narcotic and may be given to a child with implicit confidence. Sold by all dealers

Nature Rushes to Their Rescue

When you get drowsy, if you try to read it is because your eyes are being tired. Nature tries to save them by closing them. By having your eyes scientifically examined, and the strain relieved, you can read for hours with pleasure. Burns the Optician Store has afforded hundreds the comfort and can your [illegible]

[illegible] Old Citizens Nat'l Bank

[illegible] will knock out [illegible] Thursday

Appointment of Executrix

Estate of Henry W. Henderson

Notice is hereby given that Mary Henderson has been appointed and qualified as executrix of the estate of Henry W. Henderson, deceased, late of Coshocton County, Ohio.

Nov. 29, 1911. Frank Ashman, Probate Judge

29 6 13

COSHOCTON R. R. 6

COSHOCTON, Route 6, Dec. 13.—Mr. and Mrs. Grant Fry and daughter Flossie visited Sunday with Mr. and Mrs. Lincoln Fry.

Daniel Valentine called on Charles Fry Sunday.

Stewart Valentine is on the sick list.

Allen Haines called on Stewart Valentine Sunday.

Quite a number of people of this vicinity were at the oyster supper given by the Jackson grange Friday night, Dec. 8.

At the last meeting of the Jackson grange No. 1816 which was held Dec. 9 the following officers were elected:

Master, J. G. Fry.
Overseer, Geo. Haines.
Lecturer, Chas. Fry.
Steward, Daniel Valentine.
Assistant steward, Lewis Lower.
Chaplain, Samuel Middleton.
Secretary, Howard Valentine.
Gate keeper, Geo. Dickerson.
Ceres, Mrs. Nancy Willis.
Pomona, Mrs. Cora Foster.
Flora, Mrs. Geo. Dickerson.
Lady assistant steward, Mrs. Laurinda Lowery.
Organist, Mrs. Ella Foster.
Assistant organist, Lela McKee.
Sargent, Earl McKee.

Low Rates South and Southwest

via

to hundreds of towns in

Alabama, Georgia, Florida
Mississippi, Louisiana
Arkansas, Oklahoma
Texas, Mexico

and other States in the Southeast and Southwest. Round-trip tickets sold the first and third Tuesdays of each month. Liberal stop-overs.

Through Trains from Cincinnati, Louisville, Chicago and St. Louis to New Orleans, Mobile, Atlanta and Jacksonville

Through sleeping cars from Indianapolis, Cleveland and Grand Rapids to Jacksonville.

Electric Lighted Equipment—Dining Cars

For particulars address nearest representative

F. D. BUSH, D. P. A., L. & N., Cincinnati
G. E. HERRING, T. P. A., L. & N., Cleveland
F. E. WEISS, T. P. A., L. & N., Detroit
P. W. MORROW, N. W. P. A., L. & N., Chicago
J. H. MILLIKEN, D. P. A., L. & N., Louisville
R. H. DeTREVILLE, T. P. A., L. & N., Evansville

Big G For 30 Years the Standard Remedy for

Diseases of Mucous Membranes

Experienced pharmacists will tell you Big G is the accepted standard remedy for diseases of mucous membranes—discharges from the nose, throat and urinary organs. Avoid substitutes. To experiment is dangerous. Big G, used everywhere since 1889, has proved safe and reliable. Non-poisonous, antiseptic and tonic in its properties, containing no silver nitrate, zinc sulphate, alcohol, cocaine, or any narcotic, it may be used full strength without fear. Why not cure yourself? Sold by druggists; or we ship express prepaid, upon receipt of $1. Full particulars enclosed with each bottle or mailed sealed in plain envelope on request.

The Evans Chemical Co. Cincinnati, Ohio, U. S. A.

FOR WOMEN

ORANGE BLOSSOM

Dr. J. A. McGill's Famous Female Suppositories

Are a famous remedy for all female diseases

Suffering Women try a Sample

For sale by all Druggists PRICE $1.00

Call on your home druggist for book and free sample

DON'T fuss and bother with your family washing. Our laundry will take all the work, muss and trouble off your hands at a small cost.

TRY US

Crescent Laundry

Both phones Sixth St.

JUDGE HENRY OFF THE BENCH

Judge Henry of the Cleveland circuit court, who has several times sat in Coshocton, has resigned from the bench to take up the practice of law in Cleveland.

"Doan's Ointment cured me of eczema that had annoyed me a long time. The cure was permanent."—Hon. S. W. Matthews, Commissioner Labor Statistics, Augusta, Me.

Horse and Hen.

It takes a blacksmith to shoe a horse, but anybody can shoe a hen.—Philadelphia Record.

Phone your news to the Age.

Mustard Plasters

Are Out of Style

Gone are the days when the good old mustard plaster brought agony to your countenance and blisters to your skin.

The new discovery that takes its place in medicine and does its work better is Begy's Mustarine, and it is guaranteed under the food and drug act. C. E. Anderson has been appointed the agent for Coshocton.

Begy's Mustarine is called a new discovery, but it has been used and prescribed by physicians for five years.

It is simply splendid for colds on chest, sore throat, pleurisy, bronchitis, deep-seated coughs, neuralgia, headache, earache, toothache, lameness, stiff joints, lumbago and rheumatism.

Begy's Mustarine is always ready for use. Just rub it on. It acts instantly, will not blister, and is very cleanly to use. C. E. Anderson sells it for 25 cents a box, and money back if dissatisfied. A box is equal to 40 mustard plasters. Mail orders filled, charges prepaid, by J. A. Begy Co., Rochester, N. Y.

Loans

From $5 and up to working people on their own personal note. If in need of money see us. We can name you terms which are unequaled by any other company in Coshocton. Send us this, filled out, and our agent will call.

Name .....

Street No. .....

People's Finance Co.

Room 3, Memorial Bldg.
ZANESVILLE, OHIO

Chas. W. Loos & Sons

Main Street Garage and Salesroom, New and Second-Hand Cars for sale.

Rickert's Bldg., opp. City Hall. Bell phone 573; Cit. 749-B.

Practical Xmas Gifts for Ladies and Misses

In selecting Christmas Gifts you should bear in mind that nothing is so acceptable as articles which are ornamental as well as useful. To obtain such an article you must at once turn to a Wearing Apparel store.

We have a fine line of Ladies' Silk and Lingerie Shirt Waists at popular prices — Jabots, Frills, Vanity Bags, Purses, made of Metal, Velvet, Leather and Suede, and Handkerchiefs for all.

The large sale we had on Ladies' Silk Messaline Petticoats, in all colors, indicates that same is a very acceptable Gift — Take advantage of them, sale price $1.98.

We still have a large supply of Ladies' Mannish Gray Flannel Shirt Waists, 98c.

If you find that you have made a mistake in the size of any article bought at this store, same will be cheerfully exchanged.

THE GEM In the Forbes' Blk.

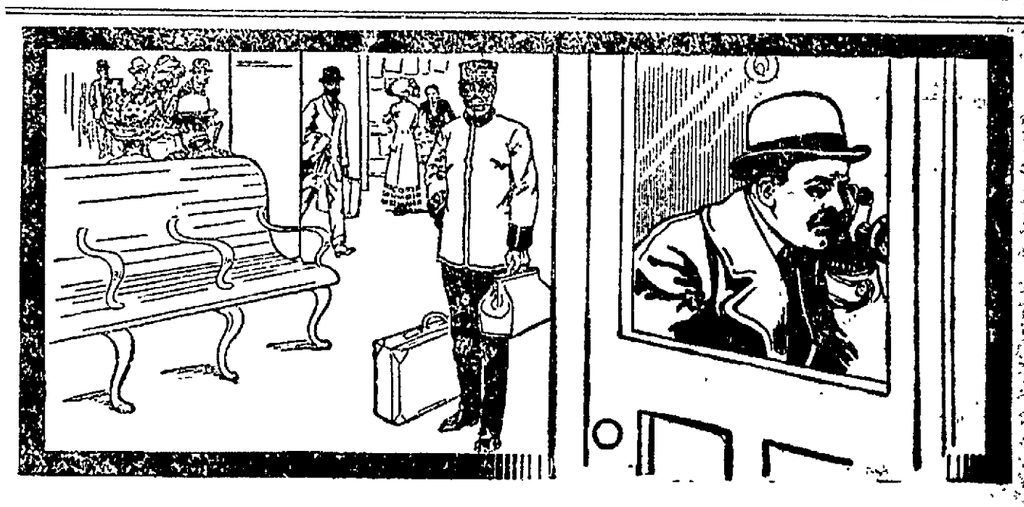

ADDS TO TRAVELER'S COMFORT

IT was a wild, blustering winter day, and the traveler, as he prepared for the journey, wondered whether there would be a carriage to meet him when he reached his destination. It would be best to make sure. The traveler had no relish for a long, dreary walk over difficult country roads.

The traveler sought the nearest Bell Telephone Station, connected with the long distance line, arranged for a carriage, and free from worry, proceeded on his journey.

In all contingencies the traveler finds the Universal Bell Telephone System of the greatest service.

Central Union Telephone Co.

READ FOR PROFIT **AGE WANT ADS** USE FOR RESULTS

Forced-to-Raise-Money

JEWELRY SALE

Everything must go by Jan. 1st, regardless of cost — Watches, Clocks, Diamonds, Jewelry — consisting of Lockets, Chains, Bracelets, Fobs, Brooches, Fountain Pens, Toilet Sets, Jewel Boxes, Novelties, will be sold almost at your own price. Our selective line will help you to make your Xmas present.

Our musical line is complete, including Violins, Guitars, Banjos, and Mandolins, which must be sold at sacrifice prices.

It will pay you to come and see for yourself. Some of our Specials—

Gents' 20 year guaranteed Elgin Watches, $15 and $18, now $8.75
Ladies' 20 year guaranteed Elgin Watches, $16 to $20, now $9.00
Wide band guaranteed Bracelets, $8.00 now $5.50
Set and Narrow Bracelets, guaranteed, $7.50 to $10.00, now $4.75
Gilt Clocks, $2.50 to $4.00, now $1.45
Guaranteed Lockets from ..... 75 cents to $3.50

25 per cent saving on Diamonds.

Diamond Rings from ..... $7.50 to $75

Remember that this is a bona fide Jewelry sale prompted by honest motives to pay off the creditors. Everything sold will be personally guaranteed by the reliable Jeweler.

W. H. DANIELS

526 Main street, Coshocton, Ohio.

DON'T MISS THIS DIAMOND AND GOLD OPPORTUNITY. SALE NOW ON.

NEWSPAPERARCHIVE® NEWSPAPERARCHIVE®

THE DAILY AGE

Founded 1825

Published Every Evening Except Sunday by

THE AGE PUBLISHING COMPANY

Selby Building, Coshocton, O.

Entered at Postoffice of Coshocton as second class matter

MEMBER OF OHIO SELECT LIST OF DAILY NEWSPAPERS

Representatives

ROBERT TOMES
116 Nassau St., New York City
ALLEN & WARD
30 N. Dearborn St., Chicago

Both Phones No. 182.

THE TWO WAYS.

Coshocton county will vote on the question whether the Rose law has or has not been a success. In this campaign it is impossible for anybody to vote "dry" in the true sense of the word; he votes either for regulated liquor traffic or wild-eyed bootlegging The Age has been a first hand observer of the last three years. No testimony has been taken on hearsay An array of facts about 1000 days long has been carefully scrutinized and the result is that The Age believes the Rose law worse than a failure. If that were all, it would not be so bad. But it has brought in its train a long list of bitterness and viciousness that has been unparalleled in this county.

The Rose law is wrong. It is not Temperance.

The Age challenges any person in the county to show a more consistent and honest record for real Temperance than its own—real Temperance. It challenges anyone to name a list of men more truly temperate and sincere than the list embodied, as a whole, in the roster of the Citizens League.

The saloon undoubtedly has its evils, but they pale beside the evils of the bootlegger and cellar speakeasy.

And now what?

If the people of this county vote to discard the Rose law there will come in the regulated saloon, with an overpowering public sentiment for its strict control. There are scores of men in this town ready to go into court against any saloon keeper who violates any of the laws governing the business. With such a sentiment protecting the public against the evils of liquor traffic, who will have the temerity to say that conditions will not be vastly better than they are today and have been for three years?

Our friends who are imbued with the idea that the Rose law is holy and that anything else is of the devil, are indulging in much talk about enforcing the Rose law. They talk as though it were some abstract good fairy going to right all our wrongs.

Instead of talking why don't they DO something? The Rose law is here now, and has been for three years. Why don't they enforce it instead of telling us what they are going to do if the people vote to continue it? Actions speak louder than words. They themselves will not deny that they have made honest and persistent effort for three years to make the Rose law a success. They have tried and they have failed—because the Rose law cannot be enforced. Catching a bootlegger is like putting your finger on a drop of quicksilver. It scatters and eludes captivity

The Age has made the hardest fight it has known how to make, for the actual good Coshocton county. It is a condition and not a theory that confronts this city and county. If someone could enact a law that would stop drunkenness, stop waste of time and money, stop licentiousness, The Age would throw its whole and hearty influence toward its absolute enforcement and maintenance and would have with it the sincere backing of the entire membership of the Citizens League.

The Rose law has been a seed of discord. It has introduced the bootlegger. It has been a distinct mill stone around this county's neck The Age is honestly against it and honestly for a condition that will make it possible to govern and regulate and control the traffic in strong drink instead of letting it run wild

The one and only avenue open to the voters of this county tomorrow to better conditions is by voting against the Rose law and voting against the bootlegger and in favor of the regulated saloon

Then and not until then will Coshocton get back to sobriety and decency.

Hood's Pills

The painless, purely vegetable cathartic; cure biliousness, constipation, all liver ills. Pleasant to take. Work every time. 25c.

HEALTHY SCALP AND SKIN COSTS 10c

Dandruff, eczema, Cuban Itch or any other skin trouble quickly disappears when you go after it with Plex, "the quick-healing salve." Stops the itching in a hurry. A big box of Plex costs only 10 cents, but if you want quick and positive results, forget the low price and try it Plex does the work where costly alcoholic remedies have failed

Plex is a wonder working, penetrating ointment It destroys germs cleans and heals quicker than anything else you ever heard of Has a hundred uses in every home

One application cures itching piles Instant relief and inexpensive cure for catarrh A few applications cure Itching, sweaty feet and remove corns Fine for croup and sore throat Unequalled for burns, cuts, etc.

Plex (10c) is the biggest household bargain you were ever offered Your druggist has it, or can easily get it for you

THE BRIDGES AGAIN

The anti-saloon bootlegger league has been trying for the past three or four days to inject the old dead issue of "bridges" into the Rose law campaign, for the evident purpose of trying to make a split between county and town The bridges do not enter into the campaign at all They were settled some time ago and settled for keeps However it is interesting to note that the men who were strongest advocates for the bridges were both "dry" and "wet" For instance, two of the leading and most active of the bridge advocates were George M Gray and T J. Hanley, both of whom have been active adherents of the Rose law That contention is about as broad as it is long, and should influence no one's vote Thursday one way or the other.

SAYS UNCLE HIRAM.

The Lord has a good deal of respect f'r the man who makes up his mind what is right and goes and does it.

SAGE OF THE AGE.

Vote tomorrow.

Election returns by stereopticon Thursday night in front of The Age office.

Get your Christmas list ready.

Get to it in a hurry this week.

Do your shopping in the mornings

Vote tomorrow morning; don't delay till afternoon.

Coshocton business men are a bunch of boosters.

They have made the best town in the state.

And it's going to be better.

1912 will be a great year.

Good evening Mr Chief.

Mapel of Williams?

Now isn't that a nice tangle?

What ever else, people admire a man who's consistent.

TEN YEARS AGO.

From The Age of Dec. 13, 1901.

Rev Wallace M Hamilton addressed the Presbyterian conference of ministers and elders at Newark this afternoon on the Holy Spirit and Revivals"

Local manufacturing plants will have no holiday vacation other than Christmas day They are crowded with business and the year will end marked by a good business

Ray S Blinn, the well known engineer and architect, is considering a proposition form a railroad company now building a line in Oklahoma He will take a responsible position with the company and is a well known man in Coshocton

The cold weather boomed the coal business in Coshocton and Roscoe, and orders came in so fast on the dealers that the demand could not be supplied

Regulates the bowels, promotes easy natural movements, cures constipation—Doan's Regulets Ask your druggist for them 25c a box.

Best for Asthma, Catarrh, Bronchitis.

Why need anyone suffer from any throat or nose troubles when soothing, healing HYOMEI is guaranteed to banish all misery or money back.

"The undersigned herewith recommends HOMEI to all who are afflicted with asthma catarrh, or bronchitis HYOMEI was used by my wife for bronchitis and asthma and I used it for bronchitis and sore throat

It has given relief and permanent results and I write these few lines for the benefit of all who are afflicted with the ailments named above" Theodore Boehlan, Traffic Manager of the Concordia Publishing House, Cor. Jefferson Ave and Miami St, Concordia, Kas, Jan. 2nd, 1911. C. E Anderson and druggists everywhere sell Hyomei A complete outfit including inhaler costs $1.00 Extra bottles if needed 50 cents Just breathe it

The Commercial National Bank

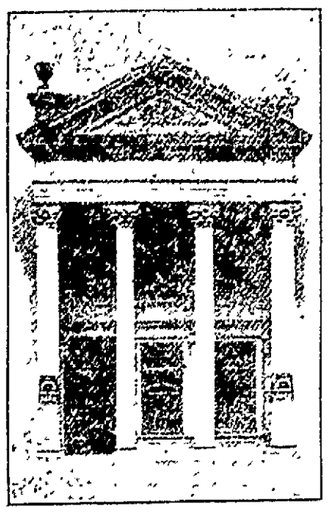

Our Board of Directors is ample evidence of the stability and financial prestige of this institution.

Directors:
J. W. Cassingham David Davis
E. L. Lybarger C. B. Hunt
John H. Hay B. W. Ricketts
Louis Brendel M. G. Hack
John Lorenz

J. M. MAYLONE, Cashier
C. H. MAGRUDER, Ass't Cash.

BUY NOW AT JANUARY PRICES

Does Honesty Pay?

The large volume of business we enjoy testifies thereto. By fair methods, by honest representations, and by good merchandise we have now the confidence and patronage of the large percent of Coshocton county people. Yesterday we started our clothing clean-up which usually comes in Janary. Backward weather has caused us to be overstocked on Suits and Overcoats (a look at the large array of styles and patterns will convince you this fact).

We are overstocked and intend to **SACRIFICE RIGHT NOW** — our business is good — we are not forced — we simply depended upon cold weather and overbought.

We did not close up to remark our stock as we would rather let you deduct the twenty-five percent yourself.

We cannot offer more than one-fourth reduction as our goods are sold at one price and marked in plain figures —but you do get the twenty-five per cent off.

It will be to your advantage to buy now.

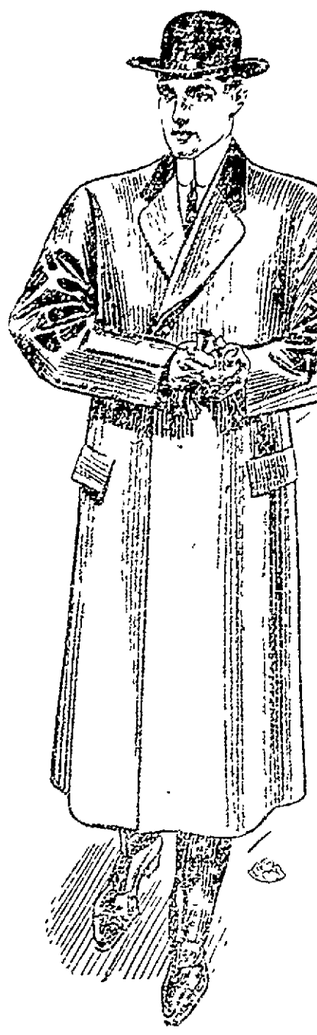

COME WITH THE CROWDS TO "THE BUSY STORE"

THE BUCKEYE

"EVENTUALLY YOUR CLOTHIERS"

ARE YOU DRIFTING

into the crowd of weak, weary, depressed; or are you filled with vitality and energy?

Health is the foundation of success.

Nerves, Brain, and Body should be staunch—dependable.

Scott's Emulsion

the best of food-tonics, is the firm footing for health.

ALL DRUGGISTS

Walker & Lawrence
"A Good Place To Buy Good Shoes"
For Boy Scouts
American Boy Shoes

A Christmas Wonderland

Only 10 more shopping days before Xmas and we are prepared to take care of your every want with the largest and best assortment of Holiday Goods we have ever shown.

DOLLS

Our line of Dolls is complete, consisting of Knock About Dressed Dolls, Kid Body Dolls, Jointed Dolls, Bisc Dolls and all the latest novelties and character dolls. — 5c to $1.69

DOLL GO-CARTS

We have the largest line of Doll Carts shown in Coshocton consisting of every thing on the line

Full Collapsible	50c to $4.00
Semi Collapsible	50c to $4.00
English Carts	$2.75 to $4.50

PIANOS

We carry only the best make of Toy Pianos, none better at any price

Priced from 10c to $3.00

DRUMS

The kind that can and will be heard all over town

25c, 50c, 75c, $1.25.

MECHANICAL TOYS

These are famous Clark Friction line of Toys

24 in. R. R Engine	98c
20 in. Hook and Ladder	98c
Fire Engines	98c
Automobiles	50c, 75c, 98c
Street Cars	50c, 75c
Auto Deliveries	50c
Ducks	50c
Boy and Sled	50c

ROLLY POLLY TOYS

One of the greatest toys made

10c to 75c

CHILDREN'S AND TOY CHAIRS

Our line of children and Toy Chairs [illegible]

10c to $1.75.

TRUMPETS

We have every thing in Trumpets

5c to 50c

BOOKS FOR CHILDREN

In A B C Linen Books Fairy Tales, Historical Books, Woods Natural History and many others

POST CARD ALBUMS

5c to 98c.

5c to ... 98c

TOY FURNITURE

Dressers, Tables, Chairs, Closets, Side Boards, Circus Clowns, Wash Stands.

10c to $1.98

IRON TOYS

Toy Jacks, Railroad Trains, Hook and Ladder Fire Engines, Wheel Barrows, Sod Rollers and many others

10c to 50c.

AIR RIFLES

THE SHOOTING KIND

Single Shot	50c
Single Shot	98c
350 Shot	98c

Miscellaneous Toys

Games	5c to 25c
Drawing Slates	5c and 10c
Framed Pictures	10c to 35c
Crokinole Boards	$1.00
Blocks	10c to 50c
Grocery Stores	50c to $1
Checker Boards	10c
Chess India	50c
Violins	25c to 50c
Trunks	10c to $1
Black Boards	25c to $1.50
Magic Lanterns	50c to $1.00
Post Card Projectors	$1.25 and up
Moving Picture Machine	$1.19 up
Wheel Barrows	50c
Shoo Fly	50c to $2.00
Hobby Horses	$5.00 to $7.00

Gas Portables and Decorated Lamps

75c to $8.50

WATER SETS

Elegant designs in Blown Decorated Cut Glass and Etched.

$1.19 to $3.39

CHINA AND CUT GLASS

Never has our line of China and Cut Glass been so complete and with as many handsome designs in Dinner Plates, Toilet Sets, Plates of all descriptions, Cups and Saucers, Berry Sets, Celery and Spoon Trays, Vases, Bric a Brac, Cut Glass Bowls, Napkins, Trays, Baskets and Vases.

See our window display this week in this line

Make your selections now and with a small deposit goods will be stored until Xmas

The New York Racket Store

J. B. Renfrew & Bro.

Actual Scenes from Italian-Turkish War. UTAHNA TONIGHT

NewspaperARCHIVE® NewspaperARCHIVE®

Of Interest to Women

Society MISS ALMA GRAEPER Editor Clubs

Returned Home Tuesday.

Jay Cullison returned to Coshocton Tuesday after spending several days at the home of his parents in Danville.

Prayer Service at First Christian Church.

Wednesday evening the regular service will be held at the First Christian church. Rev. L. D. Hammond has chosen as his topic "The Bible and its Effect On the Home."

Miss Fink Will be Hostess at Young Peoples' Meeting.

Miss Elabeth Fink will be hostess at the regular meeting of the Young Peoples' society of the Evangelical church Thursday evening at her home on South Second street.

Members of Woman's Club Met Wednesday Afternoon.

Wednesday afternoon the regular meeting of the Coshocton Woman's club was held at the Carnegie library. Mrs. George Hay read a paper on "Panama Canal," and the topic of Mrs. Herbig's paper was "A Day With Thoreau."

Arrive Home to Spend Christmas.

Miss Emma Carr who is professor of the Science department at Mt. Holyoke college, is expected to arrive in Coshocton Wednesday to spend Christmas with her parents Dr. and Mrs. E. C. Carr at their home on Chestnut street.

Entertain Members of Sewing Club.

Mrs. Andrew English entertained the members of her sewing club at her home on South Lawn avenue Wednesday afternoon. The hours were spent at sewing and a dainty lunch was served by the hostess.

Guest of Sister.

Miss Corie Leslie of Plainfield is the guest of her sister Mrs. C. O. Leslie at her home on Locust street for several days.

Mrs. J. C. Pomerene Guest of Honor at Dinner.

The following item appeared in the Pittsburg Dispatch Tuesday: Mrs. Joseph W. Marsh gave a dinner last evening at her home in Woodland road in honor of Mrs. J. C. Pomerene of Coshocton, Ohio, who is visiting her daughter, Mrs. L. C. Carson of Kedron avenue. The guests included Miss Louise Waggoner, who is visiting Mr. and Mrs. Thomas W. Morris, and Miss Cass, who is visiting Mr. and Mrs. Samuel J. Irvine, both of Coshocton. Covers were laid for 18, the other guests all being former residents of Coshocton. Mrs. Marsh's old home.

Entertains Members of Martha Washington Sewing Circle.

The members of the Martha Washington Sewing Circle of the Eastern Star will be entertained at the home of Mrs. Howard Shrigley on South Lawn avenue Thursday afternoon.

Arrived in Coshocton to Attend Funeral.

Isaac Purdy accompanied by his son Sebastine, of Buckley, Mich., arrived in Coshocton Monday evening to attend the funeral of their daughter and sister Mrs. James Beall who died suddenly at her home on South Lawn avenue Saturday eening.

(Additional Society On Page Eight.)

FOR AGED PEOPLE

Old Folks Should Be Careful in Their Selection of Regulative Medicine

We have a safe, dependable, and altogether ideal remedy that is particularly adapted to the requirements of aged people and persons of weak constitutions who suffer from constipation or other bowel disorders. We are so certain that it will relieve these complaints and give absolute satisfaction in every particular that we offer it with our personal guarantee that it shall cost the user nothing if it fails to substantiate our claims. This remedy is called Rexall Orderlies.

Rexall Orderlies are eaten just like candy, are particularly prompt and agreeable in action, may be taken at any time, day or night; do not cause diarrhoea, nausea, griping, excessive looseness, or other undesirable effects. They have a very mild but positive action upon the organs with which they come in contact, apparently acting as a regulative tonic upon the relaxed muscular coat of the bowel, thus overcoming weakness, and aiding to restore the bowels to more vigorous and healthy activity. Three sizes, 10c, 25c and 50c. Sold only at our store—The Rexall Store, Siegrist & Williams.

Newest Shown

Same as cut, only 10 buttons. White Back with 10 Silver buttons. The prettiest slipper we ever saw

$5.00

New Winter I Vamp shown by us exclusively. A Beauty and Value

$4.50

You will be delighted with this preparation for Nice Shoes

Walker & Lawrence

JURY WEIGHING THE SHAW EVIDENCE NOW

Atty. Turner and Prosecutor Klein Have Slight Misunderstanding.

Chas. Shaw of Jackson-to, indicted for stealing a set of harness from the barn of Daniel Curran last May was tried in common pleas court Wednesday. The jury left the court room at the conclusion of the case at 2:30 Wednesday afternoon and is still out.

Atty. Turner, Shaw's counsel, tried to prove an alibi for his client by showing the young man was working in a livery stable on the night of the robbery. Atty Klein's evidence against Shaw was circumstantial.

Before the opening of the court Wednesday morning Atty. Klein and Atty. Turner got into a rumpus which ended in Klein gently escorting Turner to the door with a courtly bow. Klein was talking to one of his witnesses who was also a witness on Turner's side. Turner saw the consultation and walking up to them said "Here, don't you tell him anything." Klein's red Teutonic blood surged within him and taking Turner by the cuff showed him the door. They fixed it up later in the day however and there is no ill feeling.

DEMOCRATS CARRY STATE OF ARIZONA

Phoenix, Ariz., Dec. 13.—The first state election in Arizona has resulted in a sweeping Democratic victory for senators and representatives in congress and state offices, according to admissions of Republican leaders, though figures are not available.

The amendment to the constitution, eliminating the recall of judges, believed to assure statehood, passed almost unanimously.

Figure on the amendment vote ceased to command attention early last evening.

Early today, there appeared to be little hope for any Republican on the state ticket, with the possible exception of Cleveland for secretary of state.

Figures on the legislature are not available.

The counting of votes was very slow. The definite result may not be known before tonight.

Much Scratching Done.

The entire vote is believed to have approximated 26,000—about the same as that of 1909. Seventy-five per cent of the ballots were "scratched."

In Pheonix 531 straight Republican ballots were cast and 507 straight Democratic.

The total vote in the principal cities was as follows:

Phoenix, 2235; Tucson, 1739; Globe, 1191; Bisbee, 1053; Prescott, 891; Douglas, 800.

Elgin Butter Market.

Elgin, Ill., Dec. 13.—Butter firm at 35c. Output 632,00 lbs. The quotation committee reported the market as firm at 36c., but an appeal was taken, and the ensuing vote was a tie. The president cast the deciding ballot.

Sick List.

Edward Meuller of South Lawn avenue was operated on at the Keenan hospital for appendicitis by Drs. Pomerene, Shaw and Keenan.

Phone your news to the Age.

DRY SPEECH AT ORANGE DISGUSTED THIS MAN

"Whoever votes wet is going straigt to hell, and I'd like to help fire the furnace" shouted B. C. Van Heyde, a stereopticon lecturer who has been in the employe of the Meek-Shipps-Lootleg bureau the past few weeks and making speeches over the county, illustrated by ready-made pictures, under the auspices of the anti-saloon league.

He made the above statement in the church at Orange Saturday night. Amazed and disgusted that such talk should be made from a Christian pulpit several sturdy farmers of that community arose and left the church.

"I don't doubt but that fellow Heyde will be in hell to help do any furnace-stoking that's to be done" remarked an Orange farmer when relating the circumstances in Coshocton Wednesday morning.

LEAVE GRANTED TO AMEND PETITION

A motion to strike out the second defense set up in the defendant's answer in the case of John G. Wolfe vs Henry H. Miller, was sustained by Judge Seward in common pleas court Wednesday. He granted the defendant leave to file an amended petition.

STAR TEAMS TO PLAY FRIDAY EVE

The All Stars a team composed of former high school basket ball players will give the preliminary contest with C. H. S. at Old Central Hall Friday evening.

The sophomore and freshman teams will also clash on the same evening and a fast game is expected.

No out of town game could be secured for the evening and the two games were the next recourse. The money will be used towards fixing up the basket ball hall.

WANDER THROUGH MINE

Rescuers Believe Two of Entombed Men Have Lost Reason.

Knoxville, Tenn., Dec. 13.—The sum total of bodies removed from Cross mountain mine is 32, not counting the five men removed alive. The day was practically without results so far as the finding of more bodies was concerned, but members of the rescuing party are confident that there are two miners with reasons dethroned wandering about the dark passageways of the wrecked mine. Several times their maniacal screams have been heard, and they seemed to flee from the rescuing party. The two men are believed to be John Duff and John Smith, who became separated from William Henderson's party sometime Sunday.

DISRUPTED BY FACTIONS

First Regiment, O. N. G., to Be Reorganized by Outsider.

Columbus O., Dec. 13.—The retirement of all field and staff officers of the First Ohio infantry, located at Cincinnati, was recommended to Adjutant General Weybrecht by the committee appointed to probe the affairs of that regiment.

The examiners found that the regiment was disrupted by two factions caused by the recent election of Colonel A. E. B. Stephens as commander of the regiment. The board complimented Colonel Stephens for his administration, saying that he had done his best under the circumstances.

It was recommended that an officer from some other Ohio regiment be detailed to take command and reorganize the troop.

Gummed Stamps.

The inventor of the gummed stamp was a Scotchman, James Chalmers of Dundee, who in 1834 suggested the use of adhesive slips. He was much ridiculed, especially by doctors, who said the proposal to lick stamps would spread disease. The postoffice gave no serious attention to the proposal until 1841.

MYSTIC TONIGHT

PATHE'S WEEKLY

Gimpses from Italian War.

"TOO MUCH REALISM"

A Kalem Cowboy Comedy.

The Red Cross Picture

"THE AWAKENING OF JNO. BOND"

Produced in co-operation with the National Ass'n for the Study and Prevention of Tuberculosis, to be shown at

MYSTIC

THURSDAY, DEC. 14 MATINEE AND NIGHT

THE MYSTIC

Thursday Afternoon and Evening.

One Red Cross [illegible]

Come see the story of the [illegible] and help in the [illegible]

ADMISSION 5 CTS.

BUY NOW BUY NOW

XMAS FOOTWEAR

IN A WONDERFUL ARRAY OF DESIGNS, STYLES AND PRICES.

Men's Slippers

Colored Velvet Slippers	25c
Leather Soled Slippers	50c
Tan or Black Kid Slippers	$1.00
Same in better grade	$1.25
Fine Kid Slippers, large variety	$1.50
Extra Quality Kid Slippers, black and all colors	$2.00
Boys' Slippers	25c to $1.50

Women's Slippers

Women's Velvet Slippers	25c
Black or Red, fur trimmed, leather soled Slippers	75c
Red Crochet Slippers	75c
Black, Red or Blue Corduroys,	$1.25
Black Felt Nullifiers	$1.00
Melton Cloth Slippers, all colors and styles	$1.25 to $1.50
Girls' Slippers	25c to $1.00

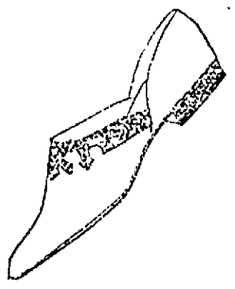

All this Week We Will Give a Box of Our Best Shoe Polish With Every $1.00 Purchase.

The Cantwell Shoe Company Where Quality Counts

ROYALTY ON BOARD STRANDED VESSEL

Gibraltar, Dec. 13.—The British steamship Delhi, aboard which are the Duke and Duchess of Fife and Princesses Alexandra and Maude is ashore near Cape Trafalgar. The sea is very heavy, and much alarm is felt for the safety of the passengers.

The British steamship, London, and the cruisers, Duke of Edinburgh and Weymouth, which were off Cape Sparte, were notified of the Delhi's plight this afternoon and steamed to her assistance.

Rockets were being sent up from the stranded vessel in an effort to summon assistance from land. The Delhi was bound for Egypt and carried a heavy passenger list. A number of American tourists are on board.

When you have a bilious attack give Chamberlain's Tablets a trial. They are excellent. For sale by all dealers.

RED CROSS FILM AT THE MYSTIC

"The Awakening of John Bond," the wonderful Red Cross stamp motion picture has been secured by Manager Westfall of the Mystic theatre and the picture will be shown at that little show shop on Thursday afternoon and night.

In an intensely interisting way "The Awakening of John Bond," tells of the wonderful work of the Red Cross association in stamping out the great white plague, tuberculosis, which, just at this season of the year, is brought home forcefully to the people of America.

Manager Westfall has used no little amount of persuasion with his film agency to secure this picture.

The work of the Red Cross association is dramatically placed before the story the trend of which is as interesting as any of the greatest films. The best people in the employ of the Edison company are used to depict the wonderful story. Coshocton shoud turn out en masse to see this picture. It is produced here in co-operation with the National Ass'n for the Study and Prevention of Tuberculosis.

HIGH SCHOOL WILL HAVE SHOWS SOON AT THE THEATRE

The students at the high school have been practising every evening during the last week preparatory to giving their two plays "The Merchant of Venice" which will be given at the high school Friday afternoon, and "Capt. Plymouth," a musical comedy which will be staged in the near future at the Sixth-St. theatre.

Although the selections are somewhat difficult the students are, with constant practise handling them well.

Invitations to visitors have not been extended this time owing to the fact that the Aleyone hall will be crowded with the high school students and that a larger number of people would make the building, which is already condemned, unsafe.

The Theatre

Madame Sherry.

"Madame Sherry" was the musical comedy rage of New York last season. Stealing into the metropolis quietly late in August, the piece scored sensationally, and attracted overflowing audiences to every performance for nearly a year. The newspaper praise elicited by the piece was quite as phenomenal as the production's box office success.

Woods, Frazee and Lederer are responsible for the production, the book being by Otto Hauerbach and the music by Karl Hoschna.

"Madame Sherry" is announced for an early local appearance at the Sixth street theatre Tuesday, Dec. 19.

Wm. Corder, Plumbing. Both phones

Vote for the regulated saloon.

Open Evenings Until Christmas

See Our Windows

Gift Novelties Are Numerous

here and we call your attention to a few today that are "different" from the usual kind and that will appeal to those who desire to give something out of the ordinary.

JEWEL CASES in Ivory, French Grey and Ormolu Gold, big variety of designs and sizes at 25c, 50c, 59c, 79c, 89c, 98c and up to $2.00.

DESK SETS in Ivory and Brass, very popular items at from ..... $2.00 to $5.00
CANDLE STICKS in Ivory, Brass and Silver Deposit Ware at ..... 50c to $1.50
BOOK RACKS in Ivory and Brass, very pretty novelties ..... $2.00 to $3.50
PIN CUSHIONS in imitation of real Parisian Ivory, at ..... 50c and 89c
SHAVING PADS leather back 25c
PICTURE FRAMES in imitation of real Parisian Ivory 50c
CLOCKS in Brass and Ivory, just the thing for bedroom use ..... 98c, $1.75 and $3.50
DINNER GONGS, very popular articles, in Brass at ..... $1,25 to $2.00
HAT PIN HOLDERS in a great variety of patterns and colors, at ..... 25c and 50c
PAPER WEIGHTS in Ivory, animal designs of all kinds at ..... 25c to 50c
MEMORANDUM AND TELEPHONE PADS brass binding 50c
TOBACCO JARS in Brass and China at ..... $2.50 and $3.00
FERN DISHES in the new Silver Filigree patterns $1.50
SALVE JARS of glass with Ivory and Silver tops ..... 25c and 50c
TRINKET BOXES, four designs, Silver finish 50c
PIN TRAYS of Ivory, ... 25c and 50c
PERPETUAL CALENDERS, good year in and year out, Ivory finish at ..... 25c, 50c and 59c
SILVER DEPOSIT WARE is very popular, we have just received a shipment of this ware, in Candle Sticks, Cologne Bottles, Vases, Salt Holders, Plates, Salt and Peppers, all priced at one figure, your choice 50c

The articles listed above are shown in addition to our enormous lines of Hand Bags, Neckwear, Jewelry, Scarfs, Linens, Umbrellas, Ready-to-Wear Articles, Blankets, Bissell Carpet Sweepers, Rugs, etc., etc. Bring your Gift list here and let us help you with your decisions.

THE DISCOUNT SALE OF FURS offers unusual buying opportunities and if you're interested, investigate this special December offer today.

Coshocton's Best Gift Store. The Ransom Dry Goods Co. Coshocton's Best Gift Store.

SPECIAL PICTURES | Recent War Scenes In Tripoli | UTAHNA To-night | 5c to All. We Never Tax Extra

NEWSPAPER ARCHIVE® NEWSPAPER ARCHIVE®

ONLY NINE DAYS

5000 Families in this County Must Select Gifts in this Time

Gifts of Jewelry are Most Appropriate and Practical

The Holiday Line at C. M. Hay's Offers the Choicest Selections at Reasonable Prices.

Here All Will Find the GIFT MAKERS GREAT OPPORTUNITY

Our Stock is Generous in Variety and Includes Only Goods of Approved Worth and Superiority.

Jeweled Necklaces and Lavallieres, Hand Engraved and Cut Glass, Solid Silver Toilet Sets, Brass, Copper and Nickel Chafing Dishes and Percolators, Beautiful Dull Mahogany Trays, Diamonds in Dainty Tiffany Mountings, Monogram Rings. Many Sterling Silver Novelties, Watches, Solid and Plated Silver Flat Ware.

If you lack Christmas enthusiasm, start your buying at this store. We are upholding our reputation for showing the new things while they are new.

C. M. HAY

THE JEWELER

COSHOCTON

NewspaperARCHIVE®

The Daily Age's Classified Page

Age Want Ad. Rates
25 words 25 cents six consecutive insertions, cash with copy invariably. Extra words one cent each. Phone for free Age Want Ad Messenger who will call in a hurry at your home for copy and cash.

WANTED

HENRY MILDER
626 Main St. Bell Phone 410.
Dry Cleaning and Pressing
Ladies' and Gents' Suits....$1.25
Ladies' and Gents
Overcoats .....$1 to $1.25
Goods called for and delivered.
OPEN EVENINGS

WANTED—Anyone, anywhere, can start a mail order business at home. No canvassing. Be your own boss. Send for free booklet. Tells how. Heacock, E. 1191 Lockport, N Y.

WANTED—An intelligent person may earn $100 monthly corresponding for newspapers. No canvassing. Send for particulars. Press Syndicate F. 1292 Lockport, N. Y.

WANTED—Boys and girls to work after school, at home. You can earn from $1 to $5 per week. Write for our proposition. The Star Novelty Co., Box 392, Danville, Ill.

WANTED— Four experienced cloak saleladies. Steady position. Report to work first of the year. The H. Weber & Sons Co., Zanesville, O. 12-6

POSITIONS WANTED.

Perhaps you can't secure just the kind of employment in this city you desire. A "Position Wanted" ad in this paper and 99 other daily papers in Indiana, Illinois and Ohio will get what you want. $2.50 per line each insertion. Austill Advertising Syndicate, Elwood, Indiana, Write for list of papers.

FOR SALE

FOR SALE—Small gas heating stove. Inquire 1115 Orchard street or call Citiens' phone 265. 8-6t

FOR SALE — White Langshans or Winter Layers. Old and young stock for sale. Choice cockerels at bargain prices for the next two weeks R. H. Moore, Route No. 1. Nellie, O. Citiz. phone 176. 8-6

FOR SALE— Good solid oak sideboard, 3 gas stoves, Mahogany bedroom suite and bookcase at 649 Locust-st. Phone 772 Citiz. 9-6t

FOR SALE—Hartz Montana and English canary birds, also breeding and hanging cages just the thing for a holiday gift. Will also give instructions for breeding. Sell cheap. Phone 748 C. 346 Hamilton ave. 9-6

FOR SALE — First preferred seven percent stock which combines safety as to principal, convertibility into cash, good rate of income and opportunity for profit. Quarterly dividends, payable on the first days of January, April, July and October. This stock is tax exempt in the state of Ohio. For further particulars inquire of H. M. Ewing, Coshocton, O. 12-6t

Mrs. Blanchard has returned to her home in Norwalk, O., after spending several weeks visiting with Mrs. S. W. Snyder on South Fourth-st.

Impure blood runs you down—makes you an easy victim for organic diseases. Burdock Blood Bitters purifies the blood—cures the cause — builds you up.

Chase the bootlegger Thursday. Vote your X in the lower left hand corner of the ballot.

FOR SALE

FOR SALE or trade—80 acres in Brevard county, Fla. Good orange land. Half mile from railroad. Write John Stonebrook, Mt. Vernon, O.

FOR SALE—Winchester 22 caliber, 16 shot, in good condition. Also one Neo style, gas stove and one brush hammer. Also ironing wanted at my home. Inquire Mrs. A. E. Ralls, 627 Pine street. 7-6t

FOR SALE—Grocery store in good location. Invoice about $800. Cheap rent. See H. M. Ewing. 9-6t

FOR SALE— English Perambulator go-cart. Good as new. Cheap if sold at once. Inquire 902 South Lawn avenue. 11-6t

FOR SALE OR TRADE.

If you want to Sell or Trade anything, a want ad in this paper and 99 others in Indiana, Illinois and Ohio will find your party. It will only cost you $2.50 per line of 6 words, write us for list of papers. Austill Advertising Syndicate, Elwood, Indiana.

MISCELLANEOUS

NOTICE—Ladies save your combings and bring them to Mrs. Louise Cary, and have them made into switches, braids, etc. Location 789 Chestnut street. Carl Denman residence, Citizens' phone 295. 11-6

ADVERTISING SPECIALTIES increase the efficiency of your advertising. Our plans, copy, illustrations and expert business counsel will do it. Sales letters and follow-ups a specialty. RESULTZ, P. O. Box 191, Troy, O. 13-6

WHISKEY MADE AT HOME with "Zanol" Concentrated Extracts saves 50 percent dealers price. Strictly legitimate. Agents coining money. Postal brings Free Booklet, "Secrets of Making Liquors at Home." Universal Import Co., Dept. No. 3229. Cincinnati, O.

GROCERS

TRY WARD'S
MOTHER'S BREAD
At Gamble's Grocery
615 Main Street Both Phones 71

BUILDERS' SUPPLIES.

When you want the best for the lowest prices in lime, cement, rock-plaster, etc., call on John D. Stevenson, Third-st., opposite court house. Both phones 527.

FOR RENT

FOR RENT—5-room house with bath at 225 S. Eighth-st. Inquire at same address from 12 to 2:30 during day or in evening or call 72 B. same house. 9-6t

FOR RENT— Two nicely furnished rooms, with private family, in most desirable location in city. Light housekeeping privileges if desired. Particulars, Bell phone 427. 9-6

FOR RENT—5 room house, gas water and toilet. 1278 East Vine street. Inquire at 643 E. Walnut-st. 11-6

FOR RENT—4-room house on Plainfield road, three miles from Coshocton. Good garden, well, cistern, etc. Chance for farming also. Inquire J. B. Rodgers, 1017 Kenilworth avenue. Bell phone 675. 12-6

FOR RENT— Furnished house in good location. Rent reasonable. Possession given at once. Inquire E. E. McManus, 915 Main-st. 12-6t

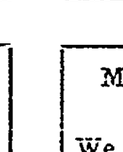
IDEAL MAIL BOX
The best sanitary, suitable Mail Box manufactured. New Idea, patented. Valuable Premiums. Write for sample and Big Free Catalogue. Unlimited opportunity for agents.
P. W. Perry and Company,
6325 S. Ashland-ave., Chicago, Ill.

LOST OR FOUND

LOST—On Tuesday, three keys tied on a red ribbon. Vassar key No. 350267. Finder return to Age office. 8-6t

LOST— Neck piece (mink) Friday evening on Orange or South Eighth street Finder return to Miss Grace Hanks at postoffice and receive reward. 9-6t

TODAY'S MARKETS

Pittsburg Live Stock

PITTSBURG, Dec. 13.—East Liberty reports today as follows:
Steers $4.00@8.25
Hogs 5.00@6.50
Sheep 1.00@3.80
Lambs 2.50@6.00
Calves 4.00@9.00

Cattle.

About 10 cattle received in pens today. Inquiry fair and values generally steady. Broad demand noticed in the west. Main packed callmfwye in the west. General values at Chicago denote strong rates. Prospects encouraging for choice cattle.

Calves.

125 calves were on the market today. Quality fair, but demand eased off today. Choice handy fat natives most favored. Prime veals topped at $9.00; good kinds $8.50. Out grades still bringing $6.00; common $5.00@5.50. Market closed easy at the quotations. Immediate prospects fair for best calves.

Hogs.

Light supply hogs on the market today. Total receipts embraced 2150 head—quality fair. Inquiry moderate and trade shows irregularity. Early selling draggy, but tone improved later. Good heavy qualities held very steady with yesterday. Medium and handy grades declined a nickel. Good eastern call noticed for light weights. Best pigs and lights up a big nickel. Choice heavy packing hogs sold at $6.45@6.50. Majority mediums $6.35; best lights $6.00@6.15. Good pigs sold at $5.50@5.80—nice clearance made. Market closed steady and prospects fair.

Sheep and Lambs.

Supply of sheep and lambs was light. 900 head made up the total receipts—quality fair. Good demand noticed for choice fat lambs. Lamb prices firm and best sold at $5.75@6.00. Fair inquiry for good sheep—values steady. Lambs 25c above Saturday; sheep up a nickel. Fair outlook for choice fat qualities.

HOW'S THIS.
We offer One Hundred Dollars Reward for any case of catarrh that cannot be cured by Hall's Catarrh Cure
F. J. Cheney & Co., Toledo, O.
We, the unersigned, have known F. J. Cheney for the last 15 years, and believe him perfectly honorable in all business transactions and financially able to carry out any obligations made by his firm.
Walding, Kinnan & Marvin
Wholesale Druggists, Toledo, O.
Hall's Catarrh Cure is taken internally, acting directly upon the blood and mucous surfaces of the system. Testimonials sent free. Price 75 cents per bottle. Sold by all Druggists.
Take Hall's Family Pills for constipation.

TOO MUCH LOVE
Too much love for fun, frolic and rich food causes stomach, liver, kidney and nervous troubles. Other remedies help you, but DENN'S SURE, SAFE AND SPEEDY cures you. Our discoverer, ten years a miserable sufferer with the above troubles, and RHEUMATISM for years, was cured in one week. To prove our remedy, while they last, regular size bottles only 25c at all drug stores.

BOUCHARD'S FRENCH CAPSULES, these tiny Capsules are superior to Balsam Copaiba, Cubebs, etc., and guaranteed to cure GONORRHOEA and GLEET in 48 HOURS without inconvenience. Price, 50 cts. per box. Sent by mail. Cut out this adv. and send it to THE UNITED MEDICAL CO., Box 74, LANCASTER, PA., and they will send you for a short time free of charge a 50c. box of the Capsules in order to introduce the remedy.

Sold in Coshocton by C. E. Anderson

THE END OF BABY CONTEST IS NEAR.
IT'S "DO OR DIE" DURING THIS WEEK.
GREATEST VOTE OFFER STIRS CONTESTANTS.

Only Eight More Days, Then Some Seven Cherubs of Coshocton County Will Be Made Happy — See That Your Tot Is One of the Seven — You Must Work Hard This Week to Win.

WEEKLY SUBSCRIPTIONS COUNT ON CLUB

New Subscriptions to The Weekly Will Count in Clubs — A Yearly Subscription Draws 2,000 Votes and Ten New Subscriptions Will Draw the Additional 60,000 Free Votes on a Club — Get a Club—Be Sure.

POSITIVELY GREATEST VOTE OFFER OF BABY CONTEST ON THIS WEEK

Beginning today and continuing until 9 o'clock next Saturday night, the greatest vote offer of the entire contest will be in effect. ON A CLUB OF FIVE NEW SUBSCRIPTIONS 25,000 EXTRA FREE VOTES WILL BE AWARDED. ON A CLUB OF TEN NEW SUBSCRIPTIONS 60,000 extra votes will be granted AND ON A CLUB OF TWENTY NEW SUBSCRIPTIONS 150,000 extra freevotes will be awarded. These extra votes are in addition to the regular vote given on individual subscriptions. You must work this week to win. Don't expect a big vote inducement next week. You will be disappointed. Take full aavantage of this offer for there will never be a time again when subscriptions will draw such tremendous vote value.

ONLY EIGHT MORE DAYS OF THE CONTEST. In exactly eight days, the Coshocton Age will give away to the babies of this county and vicinity, the sum of $800 in gold. The first prize of $300 will go to the baby polling the highest vote regardless of what the district may be. Then there will be a prize of $150 in each of the two districts. A prize of $50 in each of the two districts and a prize of $25 in cash for each of the districts. Now isn't that the finest list of prizes you or anybody else has ever seen? Any one of them will make a fine Christmas present for your little tot.

Resolve right now that one week from next Friday you are going to place in the loan the sum of $300 for your baby. Of course you can do what you please with the money as the prizes are turned over to the parents of the winning children But just stop and figure what $300 means in case that it is placed at six per cent interest, for a period of say fifteen years. It will nearly triple itself in that time. By the time the baby is of mature years, it will have a bank account sufficiently large to pay the bills through college.

Your work this week means everything to your welfare in this competition. The greatest vote inducement of the contest is on and it is up to you to take full advantage of it. Be sure and get a club of ten or twenty new subscriptions. Remember that subscriptions under one dollar will be received for the weekly Age which pays up for a year in advance. Each new subscription to the weekly draws the sum of 2,000 votes besides the big bonus on a club of five, ten or twenty.

With the tremendous vote offer in effect, there isn't a baby in the contest that cannot be made a winner through this week's work alone. Pitch in and make up your mind that one of those fine cash prizes is yours. You can't afford to lose. You can avoid the bitterness of defeat by just a little exceptional plugging this week. Don't mind the weather. Some of your opponents will stop on account of a little rain and that is the time for you to gain a big advantage over them. "Just keep plugging." Don't let anything deter you. The time is short. The end is near. It's either do or die now. And by no means allow yourself to become a dead one.

The Districts.

District No. 1—The city of Coshocton proper.

District No. 2—All territory outside of the city of Coshocton proper.

The Prize—$800 in Gold.

Three hundred dollars, the grand prize will go to the baby receiving the highest number of points regardless of district. The winner of the grand prize cannot win a district prize.

District Prizes.

District No. 1—The baby receiving the highest number of points in this district will be awarded $150 in gold. The baby receiving the second highest points in the district will win $50 in gold. The baby receiving the third highest number of points in the district will win $25 in gold.

District No. 2—The baby receiving the highest points in this district will be awarded $150 in gold. The baby holding the second highest points in the district, $50 in gold. The baby receiving the third highest points of the district will receive $25 in gold.

Fifty dollars in special gold prizes as enterprize progresses.

The district prizes are independent of the grand prize and will be awarded to the highest number of points relative to district only.

You will find that druggists everywhere speak well of Chamberlain's Cough Remedy. They know from long experience in the sale of it that in cases of coughs and colds it can always be depended upon, and that it is pleasant and safe to take. For sale by all dealers.

Chase the bootlegger Thursday. Vote your X in the lower left hand corner of the ballot.

Children Cry for Fletcher's
CASTORIA
The Kind You Have Always Bought, and which has been in use for over 30 years, has borne the signature of Chas. H. Fletcher and has been made under his personal supervision since its infancy. Allow no one to deceive you in this. All Counterfeits, Imitations and "Just-as-good" are but Experiments that trifle with and endanger the health of Infants and Children—Experience against Experiment.

What is CASTORIA
Castoria is a harmless substitute for Castor Oil, Paregoric, Drops and Soothing Syrups. It is pleasant. It contains neither Opium, Morphine nor other Narcotic substance. Its age is its guarantee. It destroys Worms and allays Feverishness. For more than thirty years it has been in constant use for the relief of Constipation, Flatulency, Wind Colic, all Teething Troubles and Diarrhœa. It regulates the Stomach and Bowels, assimilates the Food, giving healthy and natural sleep. The Children's Panacea—The Mother's Friend.

GENUINE CASTORIA ALWAYS
Bears the Signature of
Chas. H. Fletcher.
The Kind You Have Always Bought
In Use For Over 30 Years
THE CENTAUR COMPANY, 77 MURRAY STREET, NEW YORK CITY.

WEST CARLISLE

WEST CARLISLE, Dec. 13.—Rev. Berger of Frazeysburg will preach at the Presbyterian church Sunday evening, Dec. 17.

Mrs. R. C. Edwards and son Clifford were guests of friends in Coshocton the latter part of the week.

Mr. E. E. Howell made a business trip to Columbus last week.

Rev. C. M. Gay of Conesville gave a temperance lecture at the Presbyterian church Sunday evening.

Samuel Camp was in Coshocton Saturday.

Mr. and Mrs. Roy Bonnett and son Chester of Frazeysburg visited the latter part of the week at the home of Mr. and Mrs. J. W. Bradfield.

Mr. and Mrs. Charles Rine spent Sunday at the home of his brother, Mr. R. Rine and family of Trinway.

The entertainment to be given by Miss Nanah Rense, which was dated for Dec. 20, has been postponed until Jan. 10.

GOOD FOR ONE VOTE
—IN THE—
$800 Prize "Gift Enterprise"
OF THE COSHOCTON DAILY AGE

For.....

Parent's Name.....

Address.....

THIS COUPON VOID AFTER DEC. 16TH
ENTERPRISE ENDS DECEMBER 22, 1911.
Coupons must be neatly pinned together. Fill out only the one on top of bundle.

There is Only One
"Bromo Quinine"
That is
Laxative Bromo Quinine
USED THE WORLD OVER TO CURE A COLD IN ONE DAY.
Always remember the full name. Look for this signature on every box 25c E. W. Grove

BIG CLOSING OUT SALE

Everything must go regardless of cost by Jan. 1—After Jan. 1 we are going to manufacture our own jewelry, which we will retail in our present location. This sale is the greatest reduction in prices ever held in Coshocton. Quality guaranteed.

Ladies' 20 Year Guaranteed Watches, $17 value, sale price **$10**

Gents' 20 Year Guaranteed Watches, $15 value, sale price **$8.50**

Gents' 20 Year Guaranteed Watches, 17 jewels adjusted, thin model, $28 value, sale price **$15**

Cut Glass Water Sets, $18 value, sale price **$9.50**

Silver Chests Containing 25 pieces, with hollow handle knives, 25 year guaranteed, in handsome patterns, $24 value, sale price **$14**

Sterling Silver Spoons, $1 and $1.25 ones, sale price **75c**

Sterling Silver Forks, $1.75, $2.00, $2.25 and $2.50 ones, sale price **$1.25 $1.50 and $1.75**

Ladies' Silk Umbrellas, fine quality, of gold and pearl handles, $10 ones, will go at **$4.75**

Make your Own Xmas Gifts We have the Brass bottom dishes, with the cigar bands furnished.

A fine line of Statuary will go at **Half-Price**

A fine line of Gas and Electric and Dining room Domes, $30. Lamps will go at $14; others reduced accordingly.

We have a fine line of Fountain Pens, Graphic pencils and pens, Brass Jardineers, Gold Clocks, Hall Clocks, Mantle Clocks, Elegant Display of China, Mesh Bag, Handkerchief, Scarf Pins, Fobs, Belt Buckles, etc., at half price

$6.00 bracelets will go at **$3.75**

$5 Gents' gold fobs will go at **$3.00**

We are making a lot of special prices on Jewelry in our newly equipped factory, such as Gold Monogram Fobs, Monogram Rings, Etc.

The Taylor Jewelry Co.

Get Your Special Order Work Done Early.

NewspaperARCHIVE® NewspaperARCHIVE®

The Thompson-McKeown Co.
THE PENNA. DEPOT IS OPPOSITE OUR STORE.

For Men, Women and Children

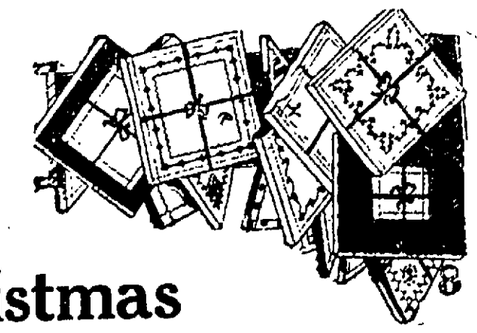

Christmas Handkerchiefs

Thousands of snow white Handkerchiefs for men, women and children in hundred of styles.

Christmas gift seekers come to this, Coshocton's greatest and best Handkerchief store. More different styles than ever before.

Women's Handkerchiefs

Initial Handkerchief—Box of six for 50 cents.

Embroidered Handkerchiefs — Pure linen, hand-embroidered, 3 and 6 in a box, $1.00 and $1.50.

Pure Linen Handkerchiefs

Hand embroidered, scalloped edge and Armenian Lace trimmed, over 100 styles, each 25c.

Men's Handkerchiefs—Initial and plain, box of 6 for 85c, $1.00, $1.50.

Children's Handkerchiefs

Box of 3, with embroidered corner, for 19c.

Christmas Umbrellas

for men, women and children, every conceivable kind, plain and fancy handles, from 50c to $6.00.

Christmas Linens

Towels, Lunch Cloths, Napkins, Pattern Cloths, Battenberg pieces, Damask by the yard, any of these items make a practical gift.

The Thompson-McKeown Co.

Sick List.

Hiram Beall is seriously ill at his home on South Fourth street.

PISO'S is the Best Remedy Obtainable for COUGHS & COLDS

Save Money

For your safety in years to come—for independence and freedom from care.

3 Per Cent On Savings

Interest compounded semi-annually.

Encourage young people to save money and deposit in

The People's Bank
Coshocton, Ohio.

Slippered Feet

Men's Slippers, all styles, black or tan, prices at 50c, $1.00 and $1.50.

Ladies felt Slippers, all colors, fur trimmed, prices at 50c, $1.00 and $1.50.

Girls Slippers, red felt, fur trimmed, priced at 90c, $1.00.

Brendel Bros.
FITTERS OF FEET

SOMERSET TO HAVE BEAL LAW ELECTION

Somerset, O., Dec. 13.—Dec. 30th—Saturday—Somerset will take a vote under the Beall law.

Four years ago the former county capital voted out the saloons by fifteen majority. At the recent Rose law election, she changed her mind and gave a "wet" majority of 55.

A petition containing 12 per cent. of the voters was filed with the town council and the board of elections was so notified today.

$200,000 BACK AIKEN TAX PAID IN A YEAR

Columbus, O., Dec. 13.—In an address here last night, State Dairy and Food Commissioner S. E. Strode declared that in the year ended Nov. 15, his department, at an expense of $80,000, had collected for the state $200,000 in back Aiken taxes and fines.

"In the year 519 law violators were compelled to pay the Aiken tax," said Commissioner Strode. "Of the amount $6,000 was collected in fines."

OUT GOES RHEUMATISM

RHEUMA is guaranteed to drive out every bit of Rheumatic Poison or money back.

That's a pretty strong, ironclad guarantee, but C. H. Anderson will stand back of it every day in the week.

So, if you suffer from Rheumatism of any kind whatever, put RHEUMA to work today. RHEUMA doesn't waste any time getting ready, but starts the first day to act on the kidneys, liver, bowels and blood and to drive the poisonous uric acid, which is the cause of Rheumatism, from the system.

If you haven't Rheumatism yourself, tell your Rheumatic friend about this heavy back offer. A bottle of RHEUMA only costs 50 cents at C. H. Anderson's or Coshocton Drug Co., or direct by Rheuma Co., Buffalo, N. Y. Send for free trial bottle.

For acute and chronic joint and muscle pain get ENGLISH MARHUB, 25 cents, at C. H. Anderson's. Made by Rheuma Co., Buffalo, N. Y.

WHAT LABOR LEADER SAYS

Samuel Gompers.

President of the American federation of labor:

Experience has shown the folly of prohibition wherever it has been tried, and that saloons CAN be regulated by law. There is not a city anywhere where a stranger cannot go and buy all the beer or whiskey he wants. There is no attempt whatever to disguise the fact that these places are operating in violation of law."

WHAT LABOR LEADER SAYS

Eugene V. Debs one of America's leading labor leaders and best known Socialists of today has the following to say in the Toledo Times:

"Some well meaning but deluded people think that all wickedness can be overcome with the millennium ushered in by prohibition. Anything that they do not happen to like is bad, according to their ethics, and forthwith it is put upon their prohibition list. These people strain at gnats and swallow camels. They throw a fit over a man taking a drink at 11:30 or playing a game of cards, but they are not concerned about wage-slavery or child sweating, which has 1000 victims where a saloon has one. It is wonderful how tamely people will submit to this spirit of intolerance, this mean and narrow fanaticism. I know that many are opposed to it and yet such is the economic independence that they dare not to speak out for fear they may lose "some trade," or some practice, or some prestige, or something else on which they "demand as a means of livelihood."

STAMP OUT TUBERCULOSIS

Those Red Cross seals, on sale throughout Coshocton, are 1 cent apiece and are designed for use on the backs of letters during the holiday season. All the proceeds of the sale go to the Tuberculosis League and the Dispensary Aid society to help in their fight against the white plague. They are on sale at 23 leading stores in the city.

Seems Like a New Disease

New to the man who has never known the pain of a sore corn is suffering he endures until he gets relief and cure by using Putnam's Painless Corn and Wart Extractor. It acts like magic, eases, heals, cures, does it all in twenty-four hours. There's a whole power of merit in Putnam's Painless Corn and Wart Extractor. Try a 25c bottle.

Manufactured by the N. C. Polson Co., Buffalo, N. Y.

LOANS on your personal note; easy payments; add. P. O. box 285, Coshocton

C. Heiman for Plumbing.

Chase the bootlegger Thursday. Vote your X in the lower left hand corner of the ballot.

SOCIETY

Will Spend Christmas in Coshocton.

Mr. Fred Dokkenwaddel of Baltimore and Mr. August Vaupel of Cincinnati are expected to arrive in Coshocton Friday evening Dec. 22 to spend the Christmas holidays at the Schaich home on South Fourth street.

Transferred to Columbus.

Ray Stiles who during the past several months has held a position with the Western Union Telegraph company at Pittsburg resigned his position at that place and has accepted a similar one in Columbus. Mr. Stiles is at present a guest at the home of his parents Mr. and Mrs. E. Stiles in the Gourley building.

Arrived in Coshocton to Spend Holidays.

Carl Richards who is employed with the Northwestern railroad company at Chicago has arrived in Coshocton to spend the Christmas vacation with his father J. A. Richards at his home on Locust street.

Special Teachers Meeting Wednesday Evening.

A special teachers meeting will be held Wednesday evening in the recreation rooms of the Evangelical church Rev. Ernest Erion of Strasburg secretary of the board of Sunday School workers of the Evangelical church will address the teachers. All members and friends of the church are urged to be present.

Will Elect Officers.

At the meeting of the members of the Ladies Aid society of the Methodist Protestant church which will be held Thursday evening with Mrs. Gibbs at her home on South Fifth st. the annual election of officers will be held. A full attendance is desired.

Social Meeting of Home Study Circle.

The regular meeting of the Home Study Circle was held at the home of Mrs. Parks at her home on South Third street Monday evening. On account of the illness of several members who were to read papers the entire program was omitted and the evening was spent in a general social way. The next meeting will be held with Mrs. Herbert McDonald the date to be announced later.

Celebrated Twentieth Wedding Anniversary

Mr. and Mrs. Louis Wilcox were very pleasantly surprised at their home in Conesville Monday evening when a number of neighbors and friends arrived to help them celebrate their twentieth wedding anniversary. Mr. and Mrs. Wilcox were presented with a handsome berry set. The hours were spent in a general social way and light refreshments were served.

Plan a Union Service At Dutch un Church

The committee in charge of the children's Christmas exercises at Tiverton have decided to hold their regular celebration in connection with the special services at the Dutch Run church on Sunday evening, Dec. 17. There will be services in the morning, afternoon and evening and Dr. Phillip Vollmer of Dayton will be the principal speaer.

TERRIBLE SORES

No matter How Chronic, Page & Lorenz Guarantee San Cura Ointment to Give Instant Relief and Permanent Cure.

"My daughter was troubled for over a year with a fever sore on her leg, and was helpless in bed, for three months. To the great surprise of all including the four doctors who had attended her, San Cura Ointment healed the great sore in less than six weeks" J. D. Hood, Townville, Pa.

Karl C. Banks, of the Atlantic Refining Co., of Pittsburg, had a sore on his ankle for a year. He doctored and tried various remedies, without relief. He says San Cura Ointment worked like a charm; reduced the swelling and healed the sore in two weeks."

Bear in mind, that besides sores, San Cura Ointment is guaranteed to cure eczema, boils, carbuncles, salt rheum, tetter, also itching, bleeding and protruding piles. In cases of burns, scalds, cuts and bruises, nothing kills the pain and removes all germs and draws out the foreign matter like San Cura. The price is only 25 cents and 50 cents a jar, and Page & Lorenz guarantees it.

COMPLEXION SOAP.

If you want a lovely complexion, with soft, velvety skin, free from pimples and blackheads, use San Cura Soap, the great antiseptic and skin purifier. 25 cents a large cake at Page & Lorenz.

Mail orders for San Cura Ointment and Soap filled by Thompson Medical Co. Titusville, Pa.

Returned to Her Home in Detroit.

Mrs. George W. Cooley who has been the guest of her daughter Mrs. Charles M. Scherrer at her home on Locust street during the past month left Monday afternoon for her home in Detroit, Mich.

Went to Columbus Tuesday Morning.

Mr. and Mrs. C. F. Barnes went to Columbus Tuesday morning to be the guests of Mrs. Barnes' parents Mr. and Mrs. W. S. Woollard who are celebrating their sixty-first wedding anniversary today.

Regular Meeting of Historical Club.

The regular meeting of the Historical club was held Monday afternoon at the Carnegie library. The program consisted of the following four papers:

"The Nine-hour Labor Law." Mrs. Perley M. Pettit.

"Great Engineering Feats," Mrs. Joseph M. McKeown.

"Mary Queen of Scotts." Mrs. Wm. H. Compton.

"The Modern Magazine," Mrs. Chas. C. McMichael.

During the business session Miss Harriet Whiting's name was nominated for president of the city federation, but Miss Whiting withdrew and Mrs. Trott was nominated. Otherwise only routine business was transacted. The next meeting will be held Monday evening Dec. 25.

Chicken Supper at First Christian Church.

The ladies of the First Christian church will hold a chicken supper and bazaar in the basement of the church Friday evening, Dec. 15. The public is invited to attend.

"Meet Me at the Fountain"

so says old Santa Claus. A walk around the store convinces you that this is the Santa Claus store. There are so many pretty things and useful things to choose from, that it is a puzzle to know just what to get. Our large stock gives you variety and if you give us half a chance in all likelihood we can please you.

HANDKERCHIEFS

Ladies' Handkerchiefs in hemstitched, hand embroidered, Armenian edge, all Swiss import—25c.

Ladies' Handkerchiefs in hemstitched, colored border, hand embroidered and lace trimmed — 15c.

Ladies' Handkerchiefs in hemstitched, embroidered and lace edge — 10c.

Ladies' Handkerchiefs in hemstitched, embroidered corner and colored border—5c.

Mechanical Toys

Zepplelin Air Ships	50c
Wright Biplane	25c
Locomotive Tender and 1 coach with track	50c
Tin Locomotive, tender, 3 coaches and longer track	75c
Iron Locomotive, tender, 1 coach and long track	$1.00
Heavy Iron Locomotive, tender, 2 coaches, long track with two switches	$3.50
Hand Sewing Machines	$1.98
Motor Boats, run in water	25c and 50c
Electric Motors	$1.25 and $1.50

Highland Plaids
36 in. wide, very pretty colorings, nothing better for girls school dresses at the price — 25c.

Half Hose for Men
Silk Plaited, a stocking that has all the look and feel of 50c goods. The best thing we've ever seen. All colors, 25c.

Mercerized Damask
62 in. wide, very pretty pattern, 50c quality; special, 35c.

The Fountain Dry Goods Co.

Keep Stock Healthy

Healthy horses, cows and hogs cost less for feed and care than sick ones. They are worth more money and will do more work.

Pratts Animal Regulator

puts stock in fine shape and will prevent and cure common ailments.

Given to cows it is guaranteed to increase the milk yield and make it richer. It saves time fattening hogs and keeps horses in prime condition, strong and vigorous.

Guaranteed or Money Back

25 lb. pail $3.50; also small packages and 100 lb. bags.

Pratts Veterinary Remedies are all guaranteed. A special remedy for every ailment.

Pratts Poultry Regulator is a guaranteed egg producer. It will make money for you. It keeps your fowls healthy and free from disease by keeping the digestive organs, liver and bowels in good order. 25c, 50c, $1, $2.50; also small packages and 100 lb. bags.

Ask for Pratts New Edition of "POULTRY WRINKLES"

J. D. Stevenson, Smith's Drug Store. Metzler & Robertson L. B. Ratcroft.

CHRISTMAS GIFTS

FOR ALL THE YEAR

Make your gift one that will give pleasure and satisfaction long after the day is forgotten. We would suggest:

COLUMBIA TALKING MACHINES
EASTMAN KODAKS
BROWNIE CAMERAS
PREMO CAMERAS
CONKLIN SELF-FILLING FOUNTAIN PENS
SWAN SAFETY FOUNTAIN PENS
HULL UMBRELLAS

Moore & Meade, Jewelers

Mr. Business Man:

Do You Know to Successfully Display Holiday Goods

GOOD ILLUMINATION REQUIRED

The

MAZDA

Will make your store light as day, color values will be true. Good light lends a cheerfulness that is inviting to the buying public. Why not join the front rank of PROGRESSIVES?

You are taking a greatly advanced step when you adopt Electricity for lighting, and we are prepared to equip both INTERIOR and EXTERIOR of your business place in such manner that it will attract trade — this will keep the cash box busy. SEE US.

The Coshocton Light & Heating Co.
432 Main Street

Suits Dry Cleaned

- $1.50 -

The Eureka Laundry Co.

Phone us. Our Wagons Will Call

Stop Taking Drugs

If you have Spinal Disorders, Stiff Joints, Stomach Trouble, Kidney Trouble, Heart Trouble, Rheumatism, Constipation or Dysentery, come to me and be cured without the use of drugs. All chronic diseases successfully treated. CONSULTATION FREE.

M. H. GOODHART North Sixth Street
COSHOCTON'S DRUGLESS DOCTOR.

NEWSPAPERARCHIVE®